jobNEWSOccupation for jobcenter
Executives - business organization and strategy
District of Vulkaneifel and surroundings
Editor: Jobcentre for the district of Vulkaneifel · daily updated · 28 April 2024

Vacancies in the occupational group 'Executives - business organization and strategy' in the city/region of District of Vulkaneifel and surroundings

Currently, there are 31 vacancies.
On 27./28.04.2024, 1 new vacancies were published.

Practical service for the job search

The Jobcenter for the district of Vulkaneifel offers a practical service for all persons who are on job search: the JobZENTRALE. At a glance, it becomes clear in which areas of the labor market are opportunities. For the entire region.

Automatic search

The JobZENTRALE researches automatically every day new vacancies from the entire region. In addition, vocational training opportunities. In the section jobNEWSLocal, a separate own job list can be viewed and printed out as a PDF.

Content of this edition:

Overview 2
Current jobs 4
Vacancies dynamics 10
Imprint 15

Similar job advertisements

JobZENTRALE offers a special service: similar job advertisements are grouped into professional groups. This makes the search much easier, since you can invoke all job advertisements directly from a similar area. The PDF for each professional group makes it even easier.

jobNEWSOccupation offers vacancies in the occupational group 'Executives - business organization and strategy' from the following region:

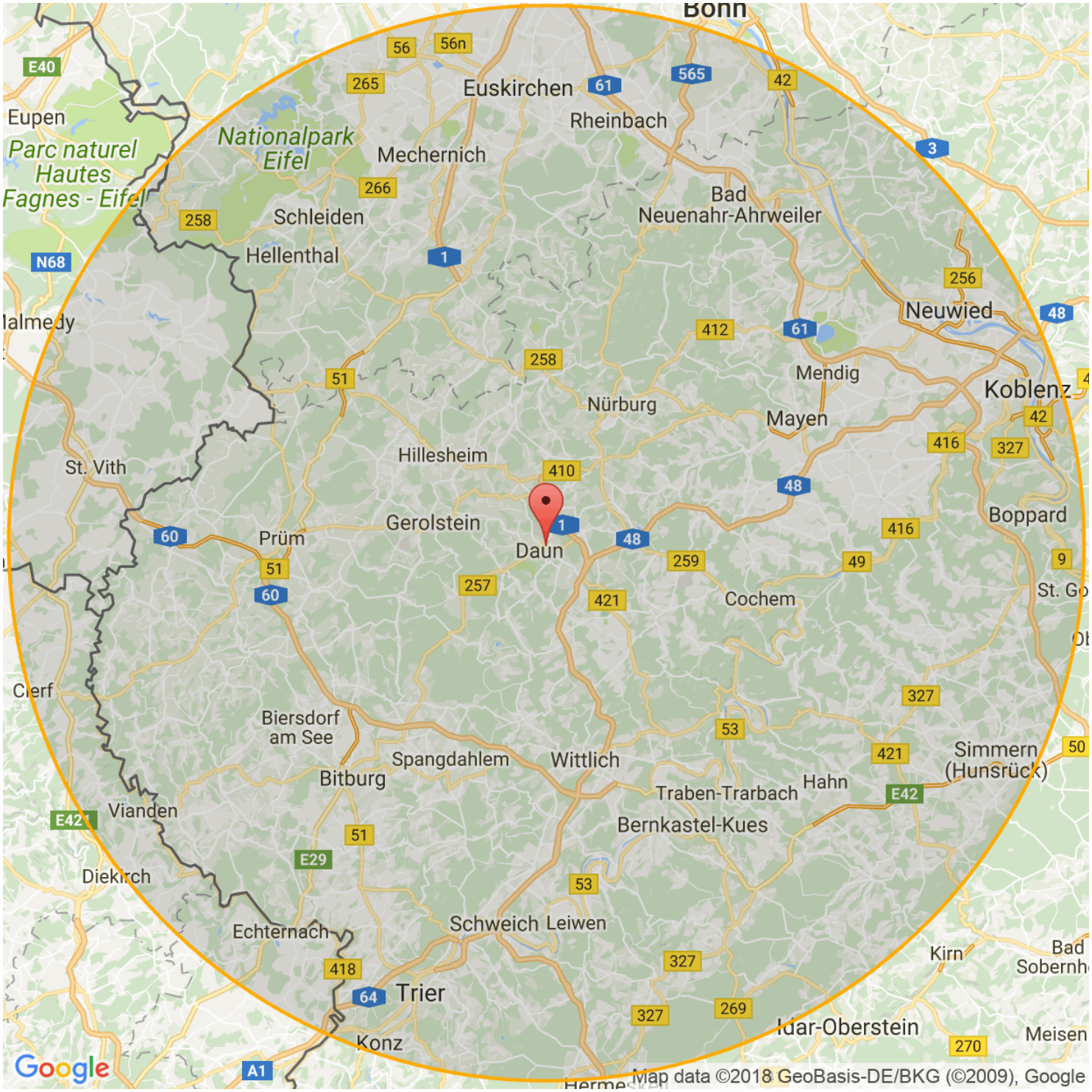

Examples of professions for the occupational group 'Executives - business organization and strategy':

Innendienstleiter/in

Betriebsleiter/in - kaufmännisch

Organisationsleiter/in

Kaufm. Leiter/in/Teamleiter/in

Innenleiter/in (Bank)

Verwaltungsleiter/in (Wirtschaft)

Business-Unit Leiter/in

Bereichsleiter/in

Leiter/in - Unternehmensentwicklung

Bezirksleiter/in

Leiter/in - Digitalisierung

Niederlassungsleiter/in

Leiter/in - Projekt-/Programmmanagement

Master of Science (FH) - Projektmanagement

Master of Science (FH) - Projektmanagement (Education)

Commercialmanger/in

Chief-Technology-Officer

Current jobs for the occupational group 'Executives - business organization and strategy' in the city/region of District of Vulkaneifel and surroundings

The job ads are ordered by posting date. The newest job ads are at the top. Z = temporary employment. P = personnel consulting/ private employment agency. G = marginal employment. A = apprenticeship.

31 jobs for the occupational group 'Executives - business organization and strategy':

1	28.03.2024	**Regionalleitung (m/w/d) - Raum NRW (Bereichsleiter/in)** Kleve, Herford, Ahrweiler, Gütersloh, Region Hannover - WH Care Holding GmbH https://www.jobnews.info/dau-en/923312211	
2	05.03.2024	**Abteilungsleitung Marketing m/w/d** 53520 Meuspath - Manthey Racing GmbH https://www.jobnews.info/dau-en/920327931	
3	04.03.2024	**Standortleitung (m/w/d) in Manderscheid** 54531 Manderscheid, Eifel - Katholische KiTa gGmbH Trier Geschäftsstelle https://www.jobnews.info/dau-en/920204952	
4	25.04.2024	**Abteilungsleiter elektrische Fertigung (m/w/d)** Karl - Karl Eugen Fischer GmbH https://www.jobnews.info/dau-en/925824216	
5	18.04.2024	**Abteilungsleitung Produktion (all genders)** Salmtal - UNILUX GmbH https://www.jobnews.info/dau-en/925000607	
6	21.02.2024	**Stellvertr. Niederlassungsleiter (m/w/d)* Personaldienstleistung** 54516 Wittlich - Elsen International SARL Co.KG https://www.jobnews.info/dau-en/919444181	
7	05.03.2024	**Hörakustikmeister - Betriebsleiter (m/w/d) Traditionell in Wittlich** 54516 Wittlich - Lintis GmbH - Joining People https://www.jobnews.info/dau-en/920610226	**P**
8	19.03.2024	**Standortleitung (w/m/d) Briedel** 56867 Briedel - Katholische KiTa gGmbH Trier Geschäftsstelle https://www.jobnews.info/dau-en/859547238	
9	23.02.2024	**Bereichsleitung Schweißerei** 56812 Cochem - DAX MetallForm GmbH Co. KG https://www.jobnews.info/dau-en/837579124	

31 jobs for the occupational group 'Executives - business organization and strategy':

10	19.03.2024	**Bezirksleiter (m/w/d)** 56812 Cochem - Bausparkasse Schwäbisch Hall AG Company address: Crailsheimer Straße 52, 74523 Schwäbisch Hall https://www.jobnews.info/dau-en/919228475	
11	19.03.2024	**Bereichsleitung für das Bistro (m/w/d) (Teilzeit mit 120 Std im Monat)** 56812 Cochem - Moseltal-Jugendherberge https://www.jobnews.info/dau-en/921888441	
12	21.03.2024	**Bereichsleitung für das Bistro (m/w/d)** 56812 Cochem - Die Jugendherbergen in Rheinland-Pfalz und im Saarland https://www.jobnews.info/dau-en/922093738	G
13	10.04.2024	**Stellv. Betriebsleiter (m/w/d) für Sesselbahn gesucht!** 56812 Cochem - Cochemer Sesselbahn Pinnerkreuzbahn GmbH https://www.jobnews.info/dau-en/924144628	
14	22.04.2024	**Bereichsleitung für das Bistro (m/w/d) und unterstützende Empfangskraft (m/w/d)** 56812 Cochem - Die Jugendherbergen in Rheinland-Pfalz und im Saarland https://www.jobnews.info/dau-en/925442527	G
15	28.03.2024	**Stv. Abteilungsleiter Kaschierung (m/w/d)** 56759 Kaisersesch - Akzenta Paneele Profile GmbH https://www.jobnews.info/dau-en/922930709	
16	28.03.2024	**Stv. Abteilungsleiter Digitaldruck (m/w/d)** 56759 Kaisersesch - Akzenta Paneele Profile GmbH https://www.jobnews.info/dau-en/922930710	
17	28.04.2024	**Stellvertretender Abteilungsleiter Kaschierung (m/w/d)** Kaisersesch - W. Classen GmbH Co. KG https://www.jobnews.info/dau-en/926245606	
18	01.03.2024	**Dachdeckermeister (m/w/d) mit unternehmerischen Perspektiven** 56761 Masburg - DWA Krämer GmbH https://www.jobnews.info/dau-en/809781470	
19	22.04.2024	**Standortleitung Radiologie (m/w/d) im Großraum Rheinland-Pfalz - RefNr. 27518** Pommern - HiPo Executive Ärztevermittlung Company address: Altmühlstraße 30, 33689 Bielefeld https://www.jobnews.info/dau-en/926245304	P

31 jobs for the occupational group 'Executives - business organization and strategy':

20	19.03.2024	**Bezirksleiter (m/w/d)** 56856 Zell (Mosel) - Bausparkasse Schwäbisch Hall AG Company address: Crailsheimer Straße 52, 74523 Schwäbisch Hall https://www.jobnews.info/dau-en/919304351	
21	21.03.2024	**Bezirksleitung Region Berlin Nord (m/w/d)** 54570 Berlingen, Eifel - GUSTAVO GUSTO GMBH CO. KG https://www.jobnews.info/dau-en/922070242	
22	16.04.2024	**Operational Excellence and Strategy Manager (m/w/d)** 54570 Berlingen, Eifel - Yoummday GmbH https://www.jobnews.info/dau-en/924677445	
23	05.03.2024	**Standortleitung (w/m/d)** 54550 Daun - Katholische KiTa gGmbH Trier Geschäftsstelle https://www.jobnews.info/dau-en/920336842	
24	25.04.2024	**Abteilungsleiter Frischetheke Metzgerei (m/w/d)** Hillesheim, Rheinland-Pfalz, Deutschland, 54576 - Rewe Group Company address: Domstraße 20, 50668 Köln https://www.jobnews.info/dau-en/925889205	
25	25.04.2024	**Abteilungsleiter Frischetheke Metzgerei (m/w/d)** 54576 Hillesheim, Eifel - REWE-Markt GmbH Zweigniederlassung West Company address: Rewestraße 8, 50354 Hürth https://www.jobnews.info/dau-en/925825268	
26	19.03.2024	**Standortleitung/Objektverwaltung (m/w/d) gesucht** 53539 Reimerath, 53539 Kelberg - C V GmbH https://www.jobnews.info/dau-en/921916660	
27	11.04.2024	**Stellvertretender Betriebsleiter Steinbrüche (m/w/d)** Strohn - Ernst Scherer Baustoffe GmbH Co. KG https://www.jobnews.info/dau-en/924946100	
28	04.03.2024	**Bereichsleiter / Abteilungsleiter Frischetheke Metzgerei (m/w/d)** 56727 Sankt Johann bei Mayen - Rewe Group Company address: Domstraße 20, 50668 Köln https://www.jobnews.info/dau-en/920611915	**G**
29	11.03.2024	**Niederlassungsleiter (m/w/d) TGA** 56727 Mayen - TRUVA Executive GmbH https://www.jobnews.info/dau-en/921005458	

31 jobs for the occupational group 'Executives - business organization and strategy':

30	22.04.2024	**Gebietsleiter Strom (m/w/d)** 56727 Mayen - Energienetze Mittelrhein GmbH Co. KG https://www.jobnews.info/dau-en/925452634
31	04.04.2024	**Kaufmännischer Sachbearbeiter Leitstand ⊠ Lagerlogistik (m/w/d)** Polch bei Koblenz - Gras Transpack GmbH https://www.jobnews.info/dau-en/924963917

Vacancies dynamics in the occupational group 'Executives - business organization and strategy' in District of Vulkaneifel and surroundings

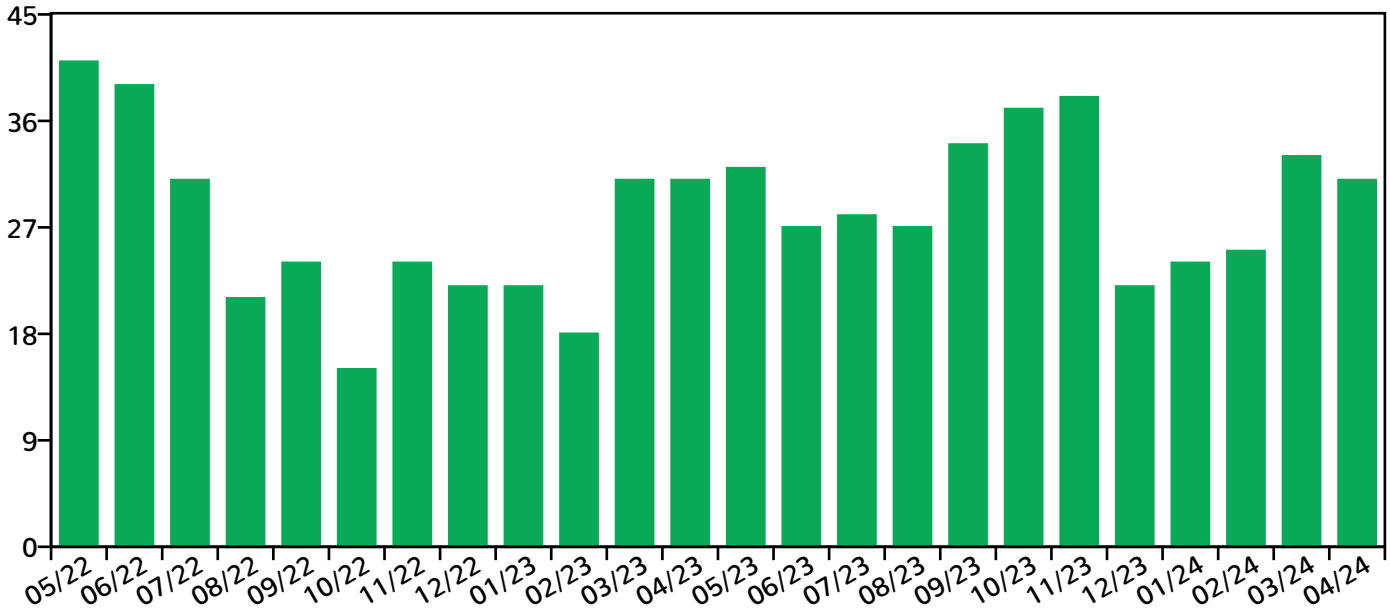

Regional distribution of vacancies for 'Executives - business organization and strategy':

Ahrweiler	10	Karl	1
Berlingen	2	Kelberg	1
Bernkastel-Wittlich	15	Masburg	1
Bitburg-Prüm	4	Mayen	5
Briedel	1	Meuspath	1
Cochem	7	Polch	1
Cochem-Zell	12	Reimerath	1
Daun	2	Salmtal	2
Dohm-Lammersdorf	1	Strohn	1
Eckfeld	2	Vulkaneifel	10
Gunderath	1	Wittlich	3
Hillesheim/Eifel	1	Zell/Mosel	1
Kaisersesch	2		

Similar occupational groups to the occupational group 'Executives - business organization and strategy'

Business consulting - experts	15
Business organization and planning - experts	3
Business organization and strategy (other) - experts	3
Commercial and technical business management (general) - experts	0

Vacancies dynamics in the last 24 months

Occupation charts: top 1-10 for District of Vulkaneifel and surroundings

Sales (general) - skilled workers
Warehouse management - skilled workers
Production (general) - helpers
Office and secretariat (general) - skilled workers
Warehouse management - helpers
Mechanical and industrial engineering (general) - skilled workers
Machine and plant operators - skilled workers
Gastronomy service (general) - skilled workers
Health care and nursing (general) - skilled workers
Mechanical and industrial engineering (general) - specialists

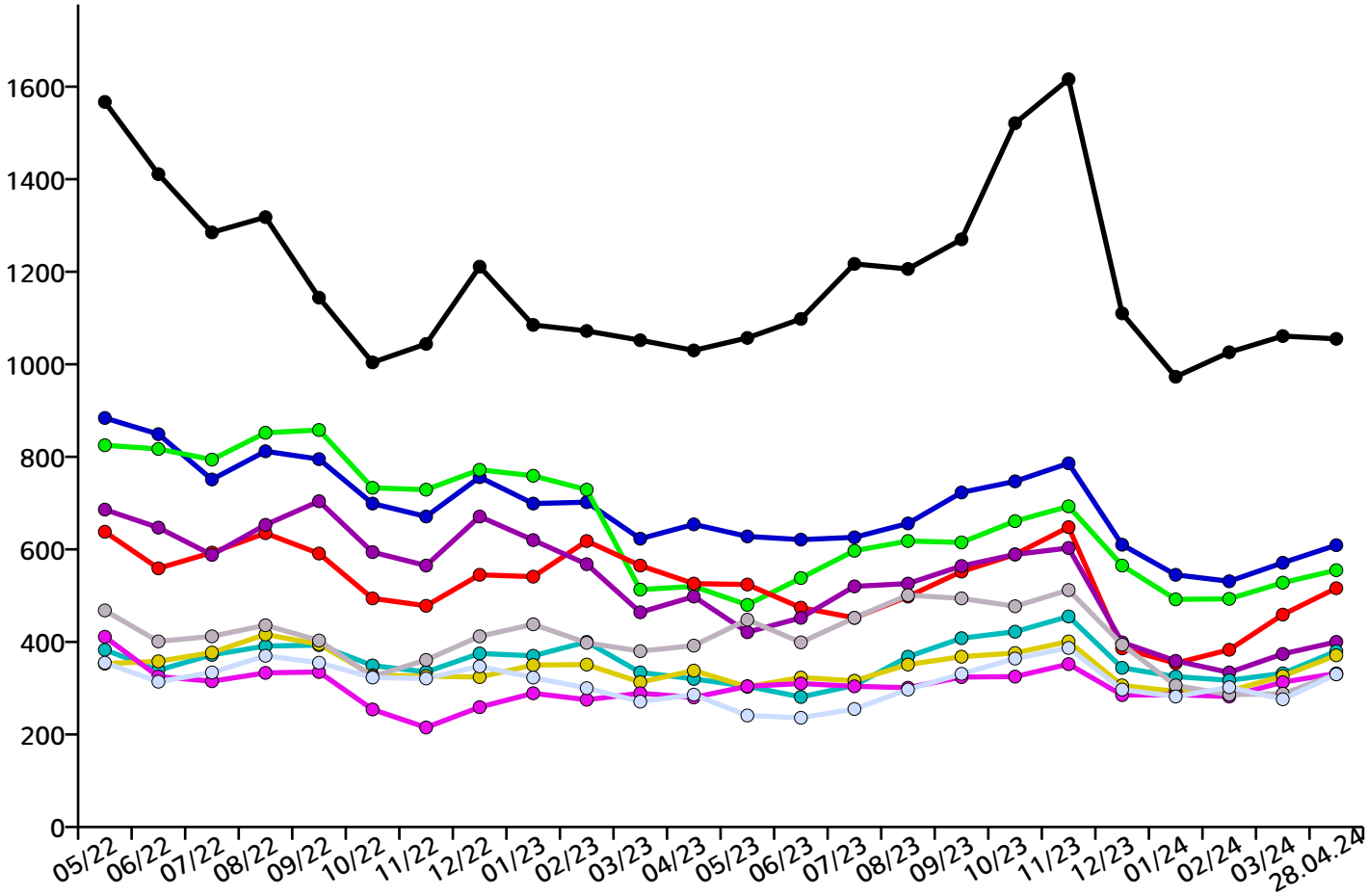

Occupation charts: top 11-20 for District of Vulkaneifel and surroundings

Cooks (general) - skilled workers
Mechatronics - skilled workers
Motor vehicle technology - skilled workers
Cleaning (general) - helpers
Professional drivers (freight transport/trucks) - skilled workers
Metal construction - skilled workers
Crane, elevator, and related lifting equipment operators - helpers
Electrical industrial engineering - skilled workers
Cooks (general) - helpers
Cutting metalworking - skilled workers

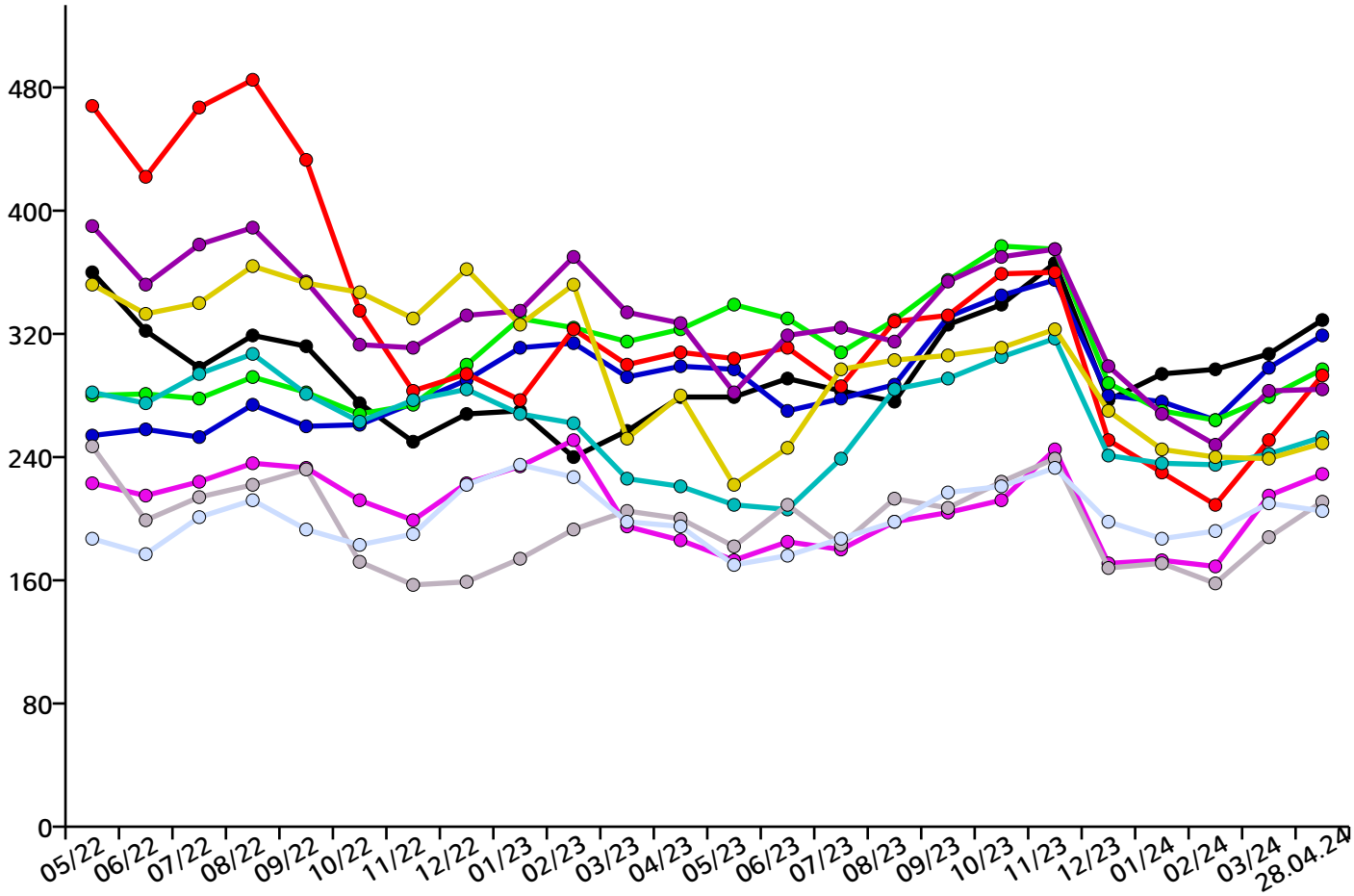

Occupation charts: top 21-30 for District of Vulkaneifel and surroundings

Childcare and education - skilled workers
Building electrics - skilled workers
Professions in building electrics – specialists
Accounting - specialists
Gastronomy service (general) - helpers
Doctors (general) - experts
Professions in distribution (excluding ICT) - specialists
Professions in distribution (excluding ICT) - skilled workers
Sale of food products (general) - skilled workers
Information and telecommunications technology - skilled workers

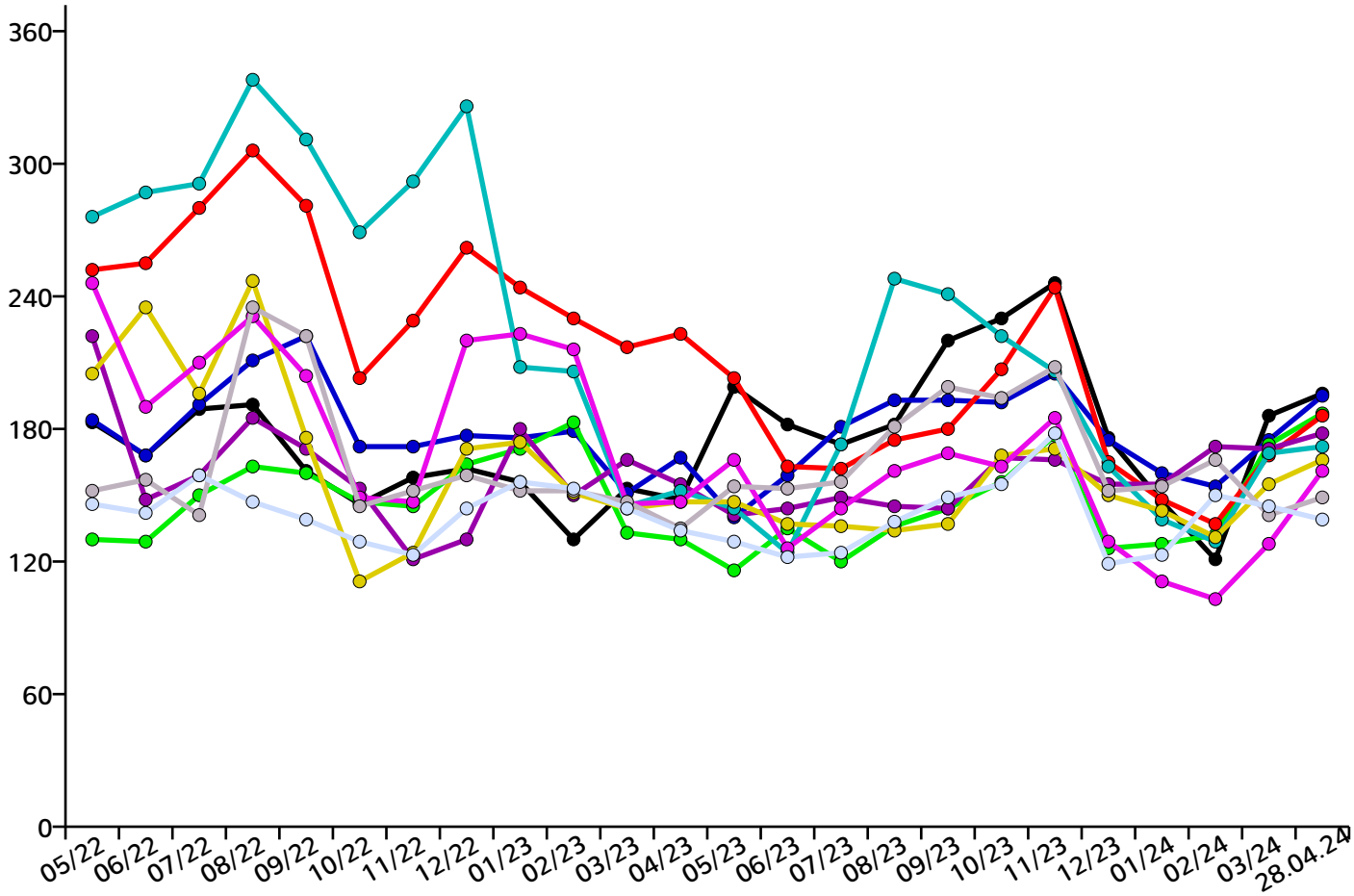

Occupation charts: top 31-40 for District of Vulkaneifel and surroundings

Wood construction, furniture manufacturing, and interior design - skilled workers

Hotel service - helpers

Hotel service - skilled workers

Supervisors - business organization and strategy

Executives - sales

Medical staff (general) - skilled workers

Sale of food products (other) - skilled workers

Geriatric care (general) - skilled workers

Technical service staff in maintenance and repair - skilled workers

Merchants in trade (general) - specialists

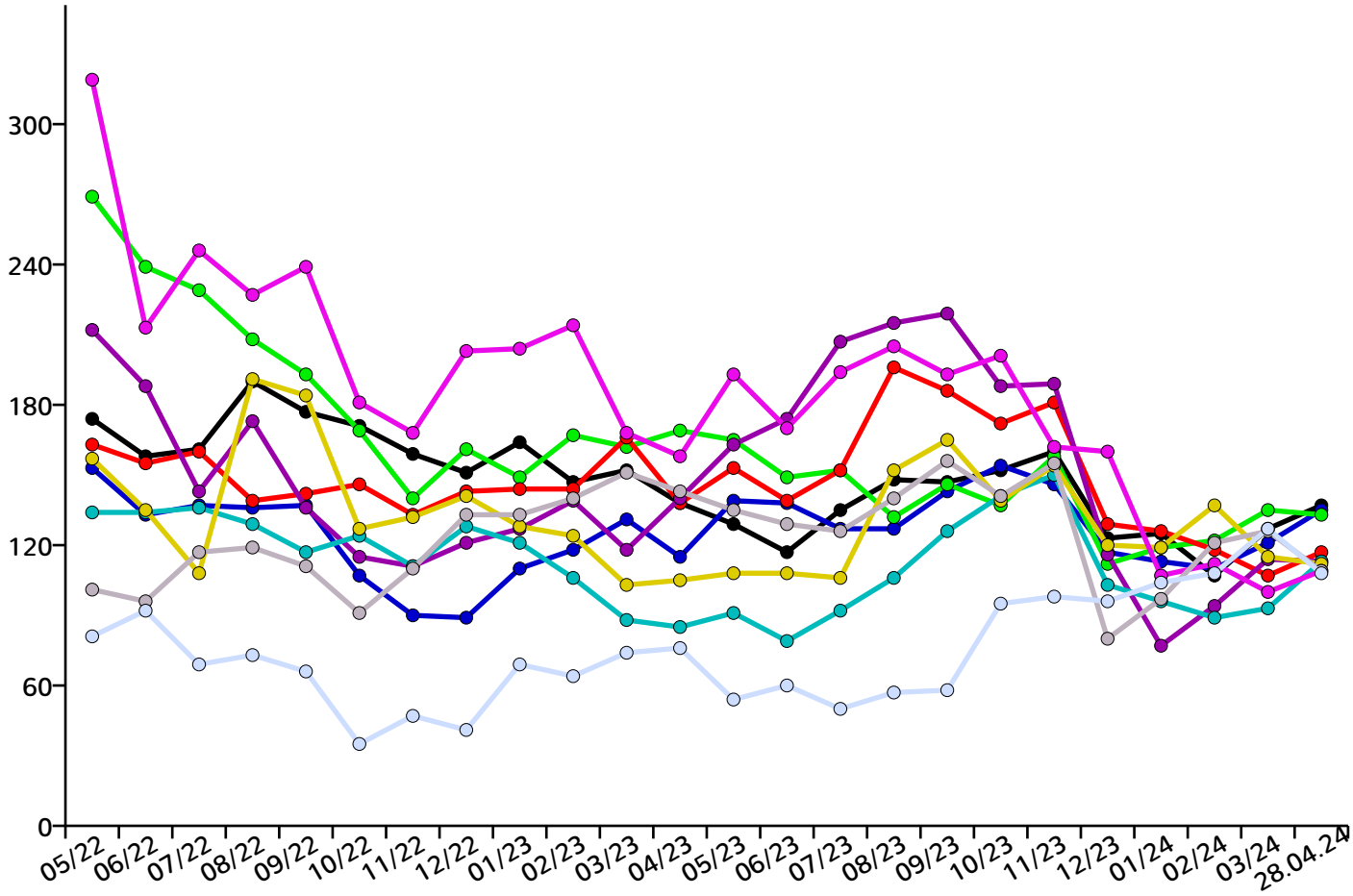

Occupation charts: top 41-50 for District of Vulkaneifel and surroundings

Technical production planning and control - specialists
Housekeeping - skilled workers
Painting and lacquering - skilled workers
Geriatric care (general) - helpers
Sales (general) - helpers
Technical quality assurance - specialists
Social work and social pedagogy - specialists
Technical service staff in maintenance and repair - specialists
Purchasing - specialists
Vehicle operation in road traffic (other) - skilled workers

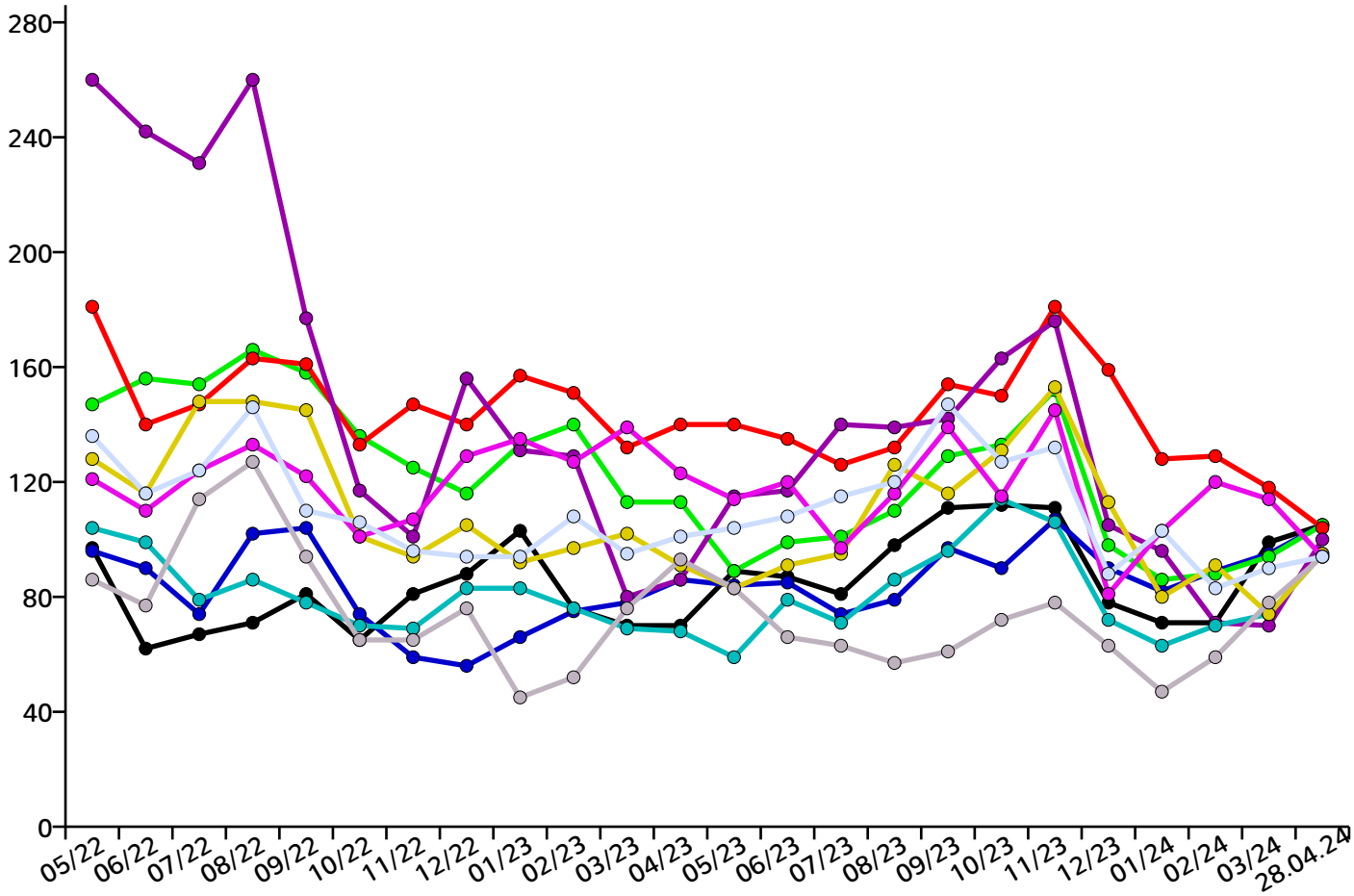

Imprint

Jobnet.AG
Headquarters:
Luisenstrasse 41
10117 Berlin

website: www.jobnet.ag
main email: info@jobnet.ag
main phone number: +49.30.5770012-0

Hotline:
email: hotline@jobnet.ag
Germany: +49.30.5770012-55
Austria: +43.1.7481010

Chairperson of the Supervisory Board:
Peter Bloos

Board of directors:
Dr. Christoph Wesselmann, cw@jobnet.ag

Company register:
Berlin Charlottenburg
HRB 163211 B

Account details:
Berliner Volksbank
IBAN: DE33 1009 0000 2518 3210 08
BIC: BEVODEBBXXX

Tax Office for Corporations IV Berlin:
Tax number 30/366/32436
VAT ID no. DE 815533417

Bild von © contrastwerkstatt - Fotolia.com

Notes

More Services

At the foot of each job posting you will find an additional service: you can log in, in the online portal of jobNEWS and search there comfortable for job offers. This service is free and is open to all persons, who would like to use the full online comfort in a high-quality job

Notes on actuality of the jobs

The shown job offers are currently daily compiled by our specialist on the european labour market online search system. If a printed JobNEWS copy is already older, it may happen that the job offers are no longer available because they are already outdated. In this case, please get on this page a current JobNEWS copy. We can not guarantee that we have found a full 100% of all published job advertisements and have published them here. If you have the impression, that we have overlooked

important sources, please let us a notice at: info@jobnet.ag. Thank you very much. JobNEWS uses the job is the system with the greatest coverage of the labour market (currently about 95%) and the best categorization in Europe. We work hard to become a bit better each day.

Legal Notice

You may copy and distribute the files of this website for all non-commercial purposes, also in printed form and for public display. It is prohibited by copyright law to save and publish content from this website for own commercial purposes. Any form of resale or technical reusing in database systems of here presented services or the offered content is prohibited.
The included job offers from JobNEWS are automatically collected, analyzed and tagged. Therefore, we cannot individually and manually to check all job offers. We update daily several million entries in our system. It can happen, in some cases that the displayed job offers are not in accordance with the category described or regional association. Job offers cannot be reusable, if they are no longer current. JobNEWS is protected by copyright regarding the content and presentation.The jobNEWS is a non-binding information service and is not binding placement proposal in the sense of SGB II.

Content

Overview 2
Current jobs 4
Vacancies dynamics 10
Imprint 15