jobNEWSLocal
Niederraden
jobcenter
District of Vulkaneifel
and surroundings
Editor: Jobcentre for the district of Vulkaneifel · daily updated · 28 April 2024

Job vacancies in Niederraden

Currently, there are 0 vacancies in the city/region of Niederraden.
On 27./28.04.2024, 0 new vacancies were published.

Practical service for the job search

The Jobcenter for the district of Vulkaneifel offers a practical service for all persons who are on job search: the JobZENTRALE. At a glance, it becomes clear in which areas of the labor market are opportunities. For the entire region.

Automatic search

The JobZENTRALE researches automatically every day new vacancies from the entire region. In addition, vocational training opportunities. In the section jobNEWSLocal, a separate own job list can be viewed and printed out as a PDF.

Content of this edition:

Overview 2
Current jobs 3
Vacancies dynamics 3
Imprint 10

Similar job advertisements

JobZENTRALE offers a special service: similar job advertisements are grouped into professional groups. This makes the search much easier, since you can invoke all job advertisements directly from a similar area. The PDF for each professional group makes it even easier.

jobNEWSLocal
Niederraden
jobcenter
District of Vulkaneifel
and surroundings
Editor: Jobcentre for the district of Vulkaneifel · daily updated · 28 April 2024

jobNEWSLocal shows job vacancies in the following region/ town:

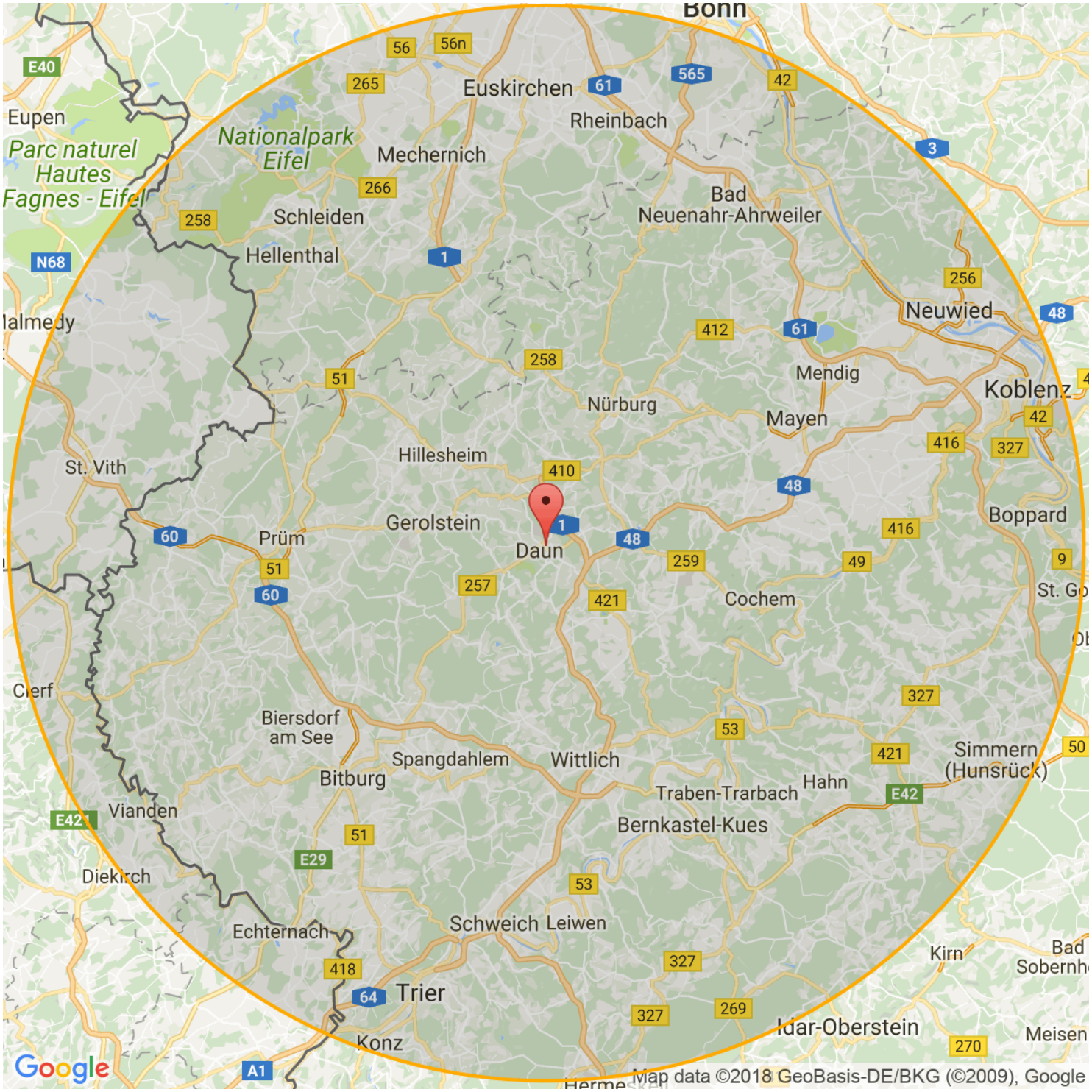

Current jobs in Niederraden

Placeholder for table of contents 0

The job ads are ordered by posting date. The newest job ads are at the top. Z = temporary employment. P = personnel consulting/ private employment agency. G = marginal employment. A = apprenticeship.

Vacancies dynamics in the last 24 months

Occupation charts: top 1-10 for District of Vulkaneifel and surroundings

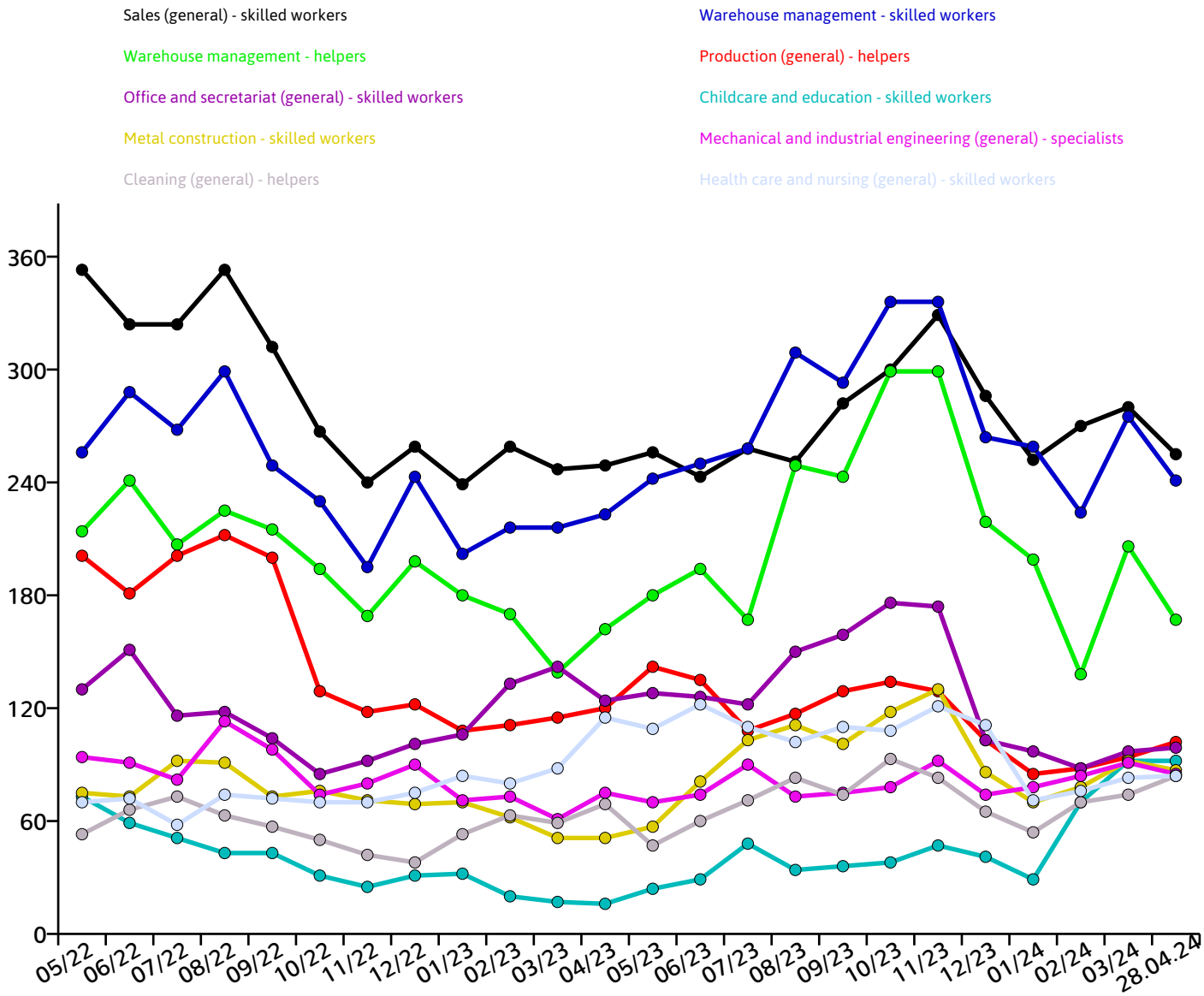

Occupation charts: top 11-20 for District of Vulkaneifel and surroundings

Machine and plant operators - skilled workers
Mechanical and industrial engineering (general) - skilled workers
Electrical industrial engineering - skilled workers
Crane, elevator, and related lifting equipment operators - helpers
Sale of food products (general) - skilled workers
Gastronomy service (general) - skilled workers
Mechatronics - skilled workers
Professions in distribution (excluding ICT) - skilled workers
Cooks (general) - skilled workers
Professional drivers (freight transport/trucks) - skilled workers

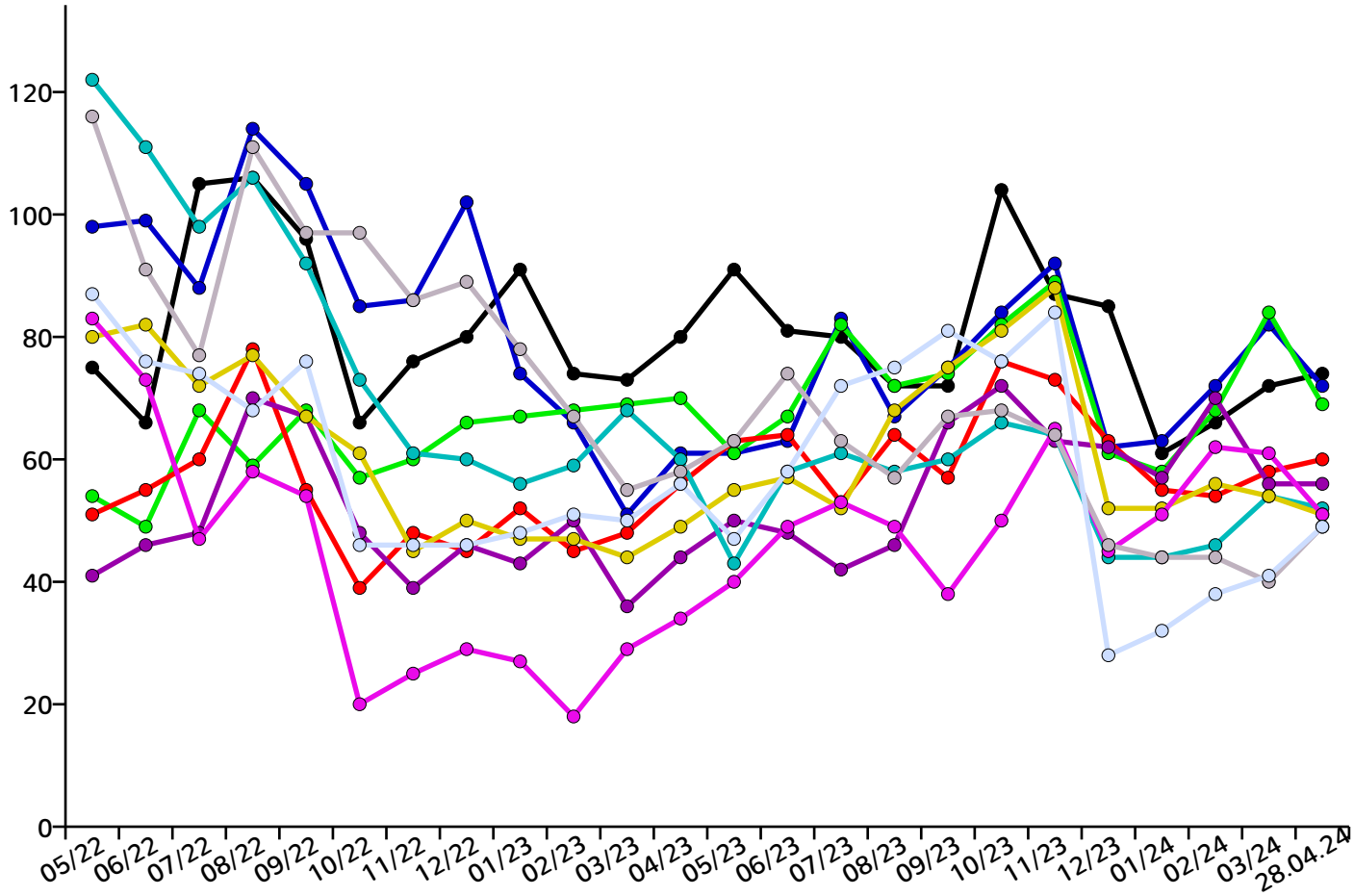

Occupation charts: top 21-30 for District of Vulkaneifel and surroundings

Sale of food products (other) - skilled workers

Welding and joining technology - skilled workers

Motor vehicle technology - skilled workers

Sales (general) - helpers

Merchants in wholesale and international trade - skilled workers

Sale of meat products - skilled workers

Professions in building electrics – specialists

Painting and lacquering - skilled workers

Wood construction, furniture manufacturing, and interior design - skilled workers

Technical service staff in maintenance and repair - skilled workers

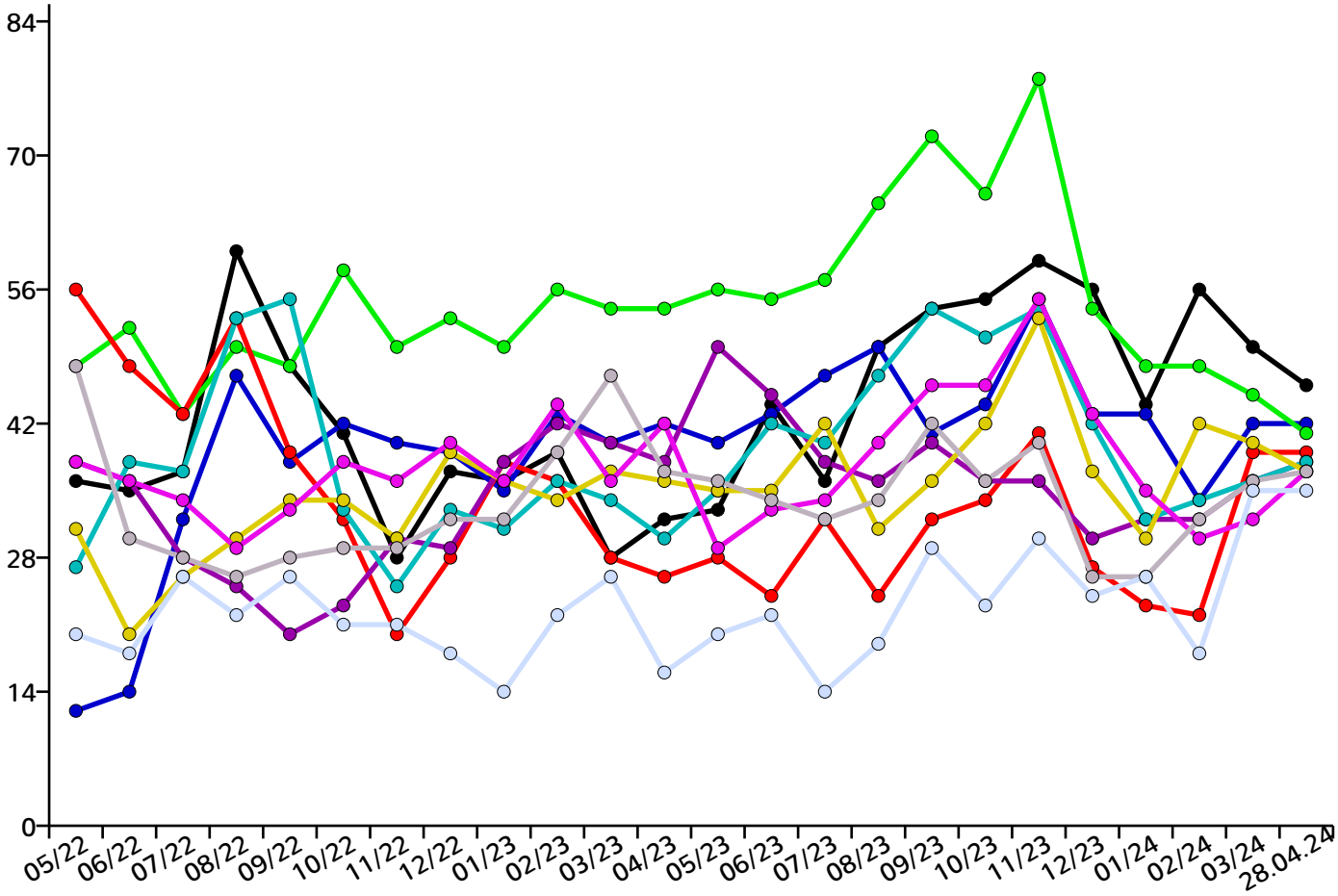

Occupation charts: top 31-40 for District of Vulkaneifel and surroundings

Building electrics - skilled workers

Information and telecommunications technology - skilled workers

Cashiers and ticket sellers - skilled workers

Gastronomy service (general) - helpers

Physiotherapy - specialists

Technical service staff in maintenance and repair - specialists

Informatics (general) - skilled workers

Cooks (general) - helpers

Executives - purchasing and distribution

Accounting - specialists

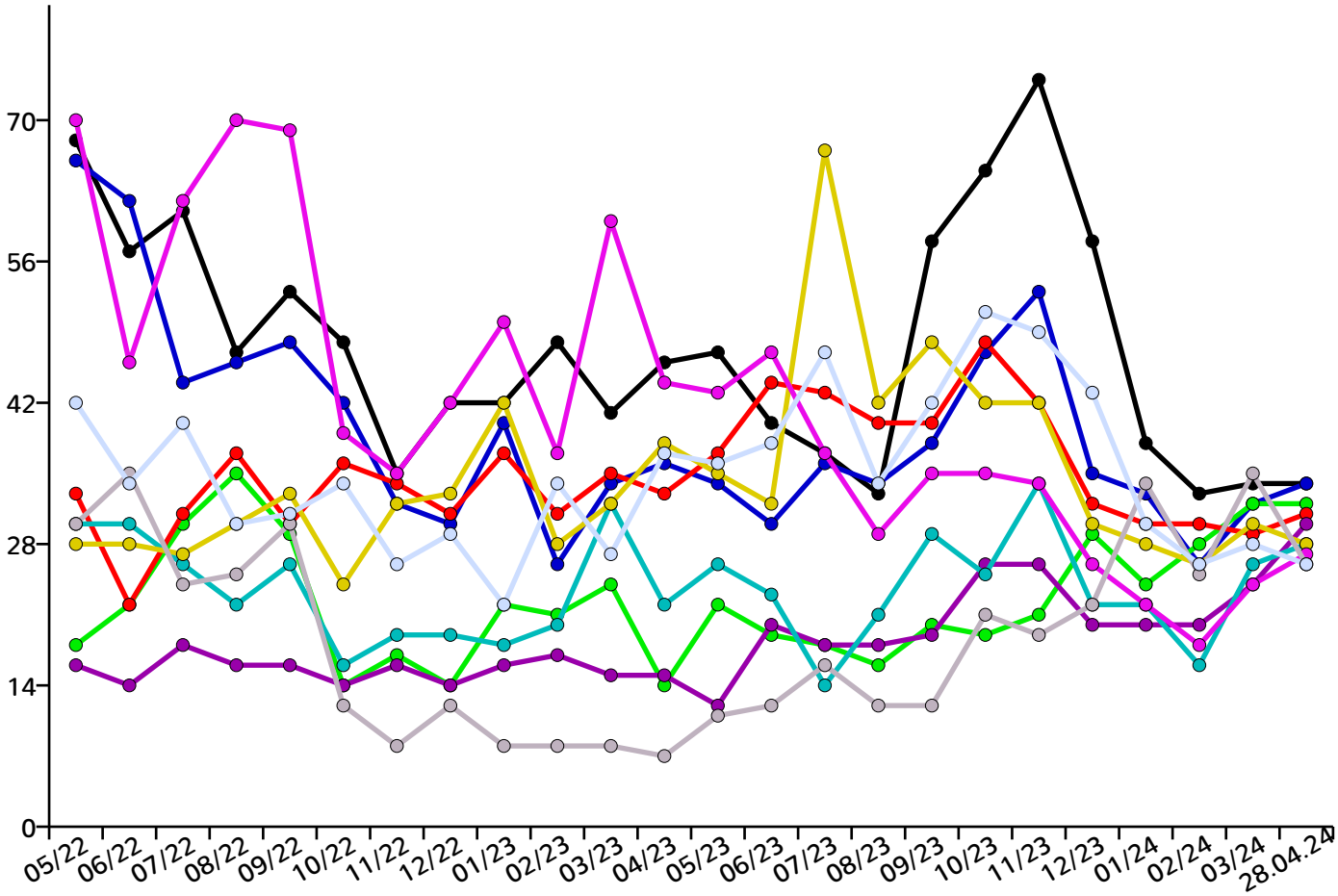

Occupation charts: top 41-50 for District of Vulkaneifel and surroundings

Doctors (general) - experts

Foreign language secretariat and correspondence - specialists

Tax consulting - skilled workers

Merchants in trade (general) - specialists

Executives - geriatric care

Geriatric care (general) - skilled workers

Professions in distribution (excluding ICT) - specialists

Executives - sales

Home and family care - skilled workers

Technical quality assurance - specialists

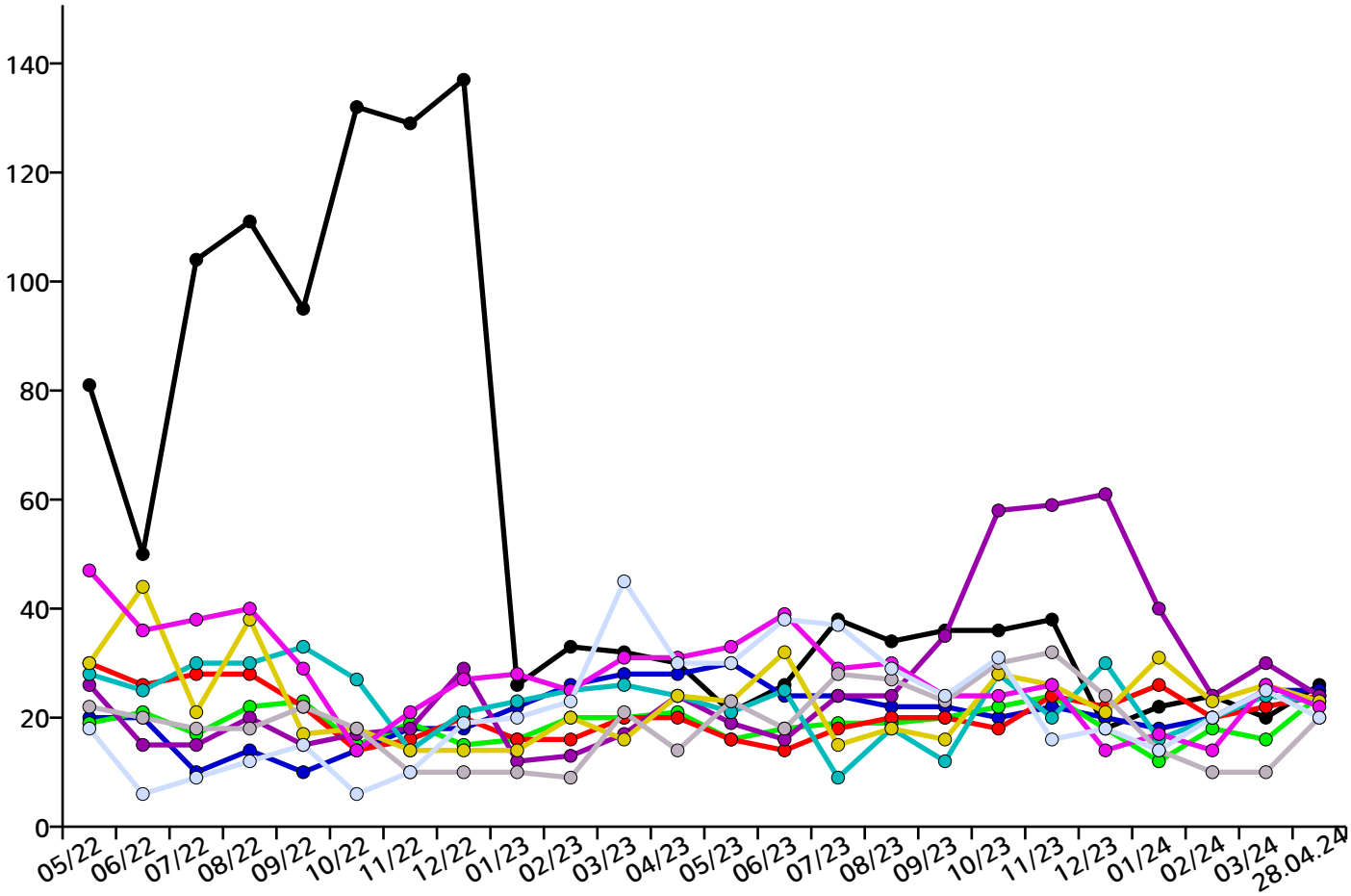

Regional distribution of all jobs in the District of Vulkaneifel and surroundings

Üdersdorf	28	Kirsbach	0
Üxheim	17	Kolverath	0
Arbach	0	Kopp	1
Basberg	3	Kradenbach	0
Beinhausen	0	Kötterichen	0
Bereborn	0	Lirstal	0
Berenbach	0	Lissendorf	15
Berlingen	64	Mannebach/Eifel	0
Berndorf	0	Mehren Kr. Daun	6
Betteldorf	1	Meisburg	0
Birgel	5	Mückeln	0
Birresborn	4	Mürlenbach	16
Bleckhausen	0	Mosbruch	0
Bodenbach	0	Neichen	0
Bongard	1	Nerdlen	42
Borler	0	Neroth	10
Boxberg Kr. Daun	0	Niederstadtfeld	10
Brücktal	0	Nitz	2
Brockscheid	2	Nohn	0
Darscheid	15	Oberbettingen	11
Daun	338	Oberehe-Stroheich	0
Demerath	0	Oberelz	0
Densborn	28	Oberstadtfeld	5
Deudesfeld	3	Ormont	2
Dockweiler	13	Pelm	11
Dohm-Lammersdorf	7	Reimerath	1
Drees	7	Retterath	0
Dreis-Brück	26	Reuth/Eifel	0
Duppach	0	Rockeskyll	4
Ellscheid	0	Salm	1
Esch bei Gerolstein	0	Sarmersbach	0
Feusdorf	3	Sassen/Eifel	0
Gefell Kr. Daun	0	Saxler	0
Gelenberg	0	Schalkenmehren	14

Gerolstein	205
Gillenfeld	8
Gunderath	34
Gönnersdorf bei Gerolstein	0
Hallschlag	15
Hillesheim/Eifel	120
Hinterweiler	0
Hohenfels-Essingen	0
Horperath	2
Höchstberg	8
Hörscheid	0
Hörschhausen	0
Immerath	2
Jünkerath	38
Kalenborn-Scheuern	4
Kaperich	0
Katzwinkel/Eifel	0
Kelberg	82
Kerpen/Eifel	5
Kerschenbach	0
Kirchweiler	0
Scheid	0
Schüller	2
Schutz	1
Schönbach Kr. Daun	0
Stadtkyll	29
Steffeln	2
Steineberg	3
Steiningen	0
Strohn	2
Strotzbüsch	6
Udler	0
Ueß	12
Uersfeld	8
Utzerath	6
Wallenborn	3
Walsdorf/Eifel	3
Weidenbach bei Gerolstein	5
Welcherath	0
Wiesbaum	57
Winkel/Eifel	0

Imprint

Jobnet.AG
Headquarters:
Luisenstrasse 41
10117 Berlin

website: www.jobnet.ag
main email: info@jobnet.ag
main phone number: +49.30.5770012-0

Hotline:
email: hotline@jobnet.ag
Germany: +49.30.5770012-55
Austria: +43.1.7481010

Chairperson of the Supervisory Board:
Peter Bloos

Board of directors:
Dr. Christoph Wesselmann, cw@jobnet.ag

Company register:
Berlin Charlottenburg
HRB 163211 B

Account details:
Berliner Volksbank
IBAN: DE33 1009 0000 2518 3210 08
BIC: BEVODEBBXXX

Tax Office for Corporations IV Berlin:
Tax number 30/366/32436
VAT ID no. DE 815533417

Bild von Von Die Autorenschaft wurde nicht in einer maschinell lesbaren Form angegeben. Es wird Oliver TÃ¶lkes als Autor angenommen (basierend auf den Rechteinhaber-Angaben). - Die Autorenschaft wurde nicht in einer maschinell lesbaren Form angegeben. Es wird angenommen, dass es sich um ein eigenes Werk handelt (basierend auf den Rechteinhaber-Angaben)., CC BY-SA 3.0, https://commons.wikimedia.org/w/index.php?curid=983856

Notes

More Services

At the foot of each job posting you will find an additional service: you can log in, in the online portal of jobNEWS and search there comfortable for job offers. This service is free and is open to all persons, who would like to use the full online comfort in a high-quality job

Notes on actuality of the jobs

The shown job offers are currently daily compiled by our specialist on the european labour market

online search system. If a printed JobNEWS copy is already older, it may happen that the job offers are no longer available because they are already outdated. In this case, please get on this page a current JobNEWS copy. We can not guarantee that we have found a full 100% of all published job advertisements and have published them here. If you have the impression, that we have overlooked important sources, please let us a notice at: info@jobnet.ag. Thank you very much. JobNEWS uses the job is the system with the greatest coverage of the labour market (currently about 95%) and the best categorization in Europe. We work hard to become a bit better each day.

Legal Notice

You may copy and distribute the files of this website for all non-commercial purposes, also in printed form and for public display. It is prohibited by copyright law to save and publish content from this website for own commercial purposes. Any form of resale or technical reusing in database systems of here presented services or the offered content is prohibited.
The included job offers from JobNEWS are automatically collected, analyzed and tagged. Therefore, we cannot individually and manually to check all job offers. We update daily several million entries in our system. It can happen, in some cases that the displayed job offers are not in accordance with the category described or regional association. Job offers cannot be reusable, if they are no longer current. JobNEWS is protected by copyright regarding the content and presentation.The jobNEWS is a non-binding information service and is not binding placement proposal in the sense of SGB II.

Content

Overview 2
Current jobs 3
Vacancies dynamics 3
Imprint 10