Offene Stellen in Immerath

Currently, there are 1 vacancies in the city/region of Immerath.
On 28./29.04.2024, 0 new vacancies were published.

The position service

Finding the right new employee for a vacancy is a challenge for many companies. The search for a suitable candidate is often accompanied by a great deal of time and money.
Feel free to contact us at:
www.jobcenter-myk.de

Practical service for the job search

The Jobcentre offers a practical service for all persons on job search: the JobZENTRALE. At a glance, it becomes clear in which areas of the labor market are opportunities. For the entire region.

Content of this edition:

Overview 2
Current jobs 3
Vacancies dynamics 4
Imprint 11

Your Jobcentre

Do you currently receive unemployment benefit II and need help with the topic of "application"? Your personal contact at the Jobcenter will be happy to help you.

jobNEWSLocal shows job vacancies in the following region/ town:

Current jobs in Immerath

Jobs for skilled workers 3

The job ads are ordered by posting date. The newest job ads are at the top. Z = temporary employment. P = personnel consulting/ private employment agency. G = marginal employment. A = apprenticeship.

1 Jobs for skilled workers:

1 28.03.2024 **Altenpfleger m/w/d ab 3800€ Brutto Dienstwagen** **Z**
54552 Immerath, Kreis Daun, 56370 Allendorf, Rhein-Lahn-Kr, 56459 Kaden, Westerwald, 67580 Hamm am Rhein, 57629 Heimborn, 56357 Berg, Taunus, 53545 Linz am Rhein, 57577 Hamm (Sieg), 54636 Idenheim
- KBS Group GmbH
Company address: Flemerskamp 135, 44319 Dortmund
https://www.jobnews.info/myk-en/922834008

Vacancies dynamics in the last 24 months

Occupation charts: top 1-10 for District of Mayen-Koblenz and City Koblenz

Sales (general) - skilled workers
Office and secretariat (general) - skilled workers
Warehouse management - skilled workers
Accounting - specialists
Production (general) - helpers
Health care and nursing (general) - skilled workers
Mechatronics - skilled workers
Motor vehicle technology - skilled workers
Warehouse management - helpers
Cleaning (general) - helpers

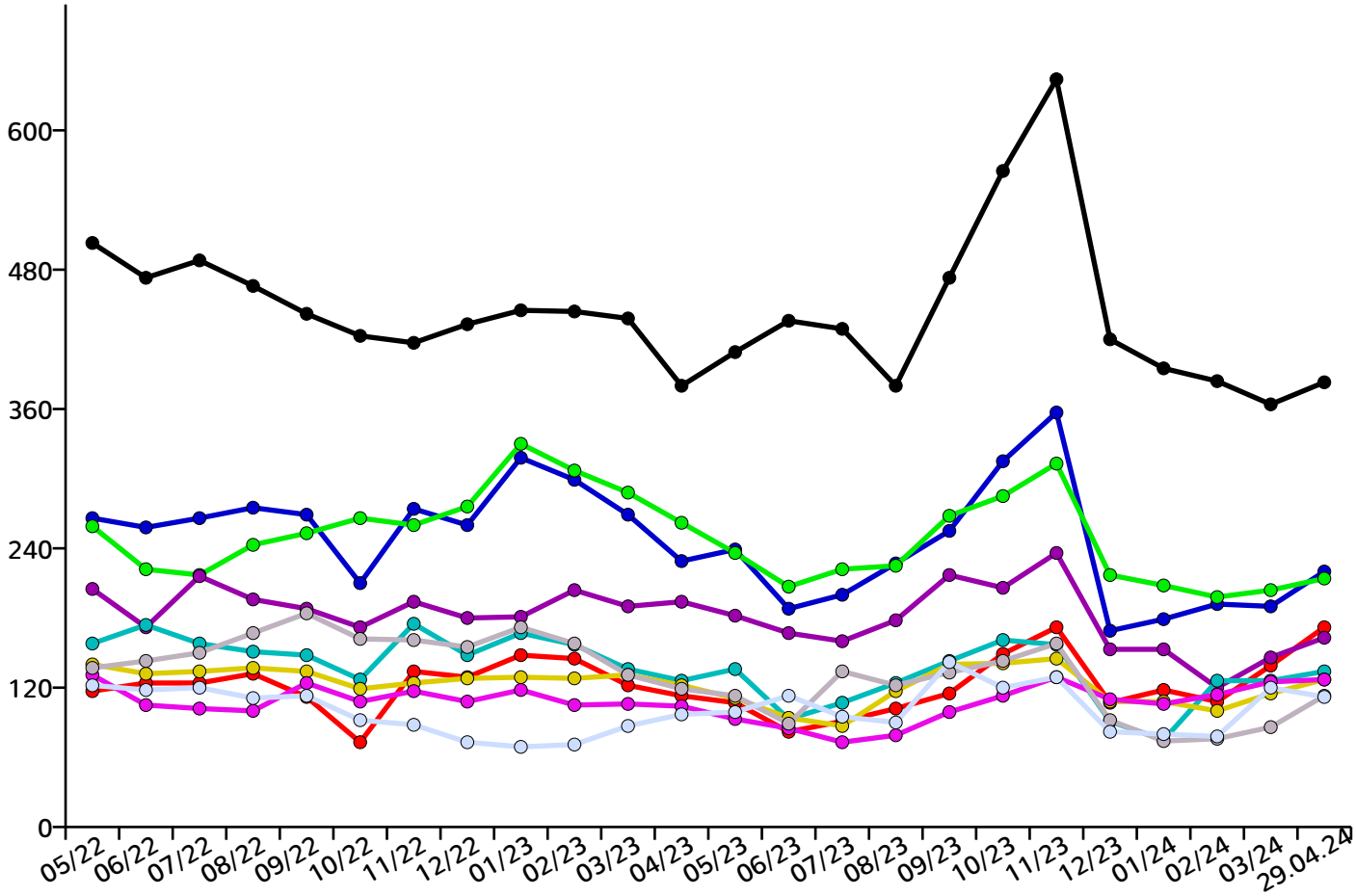

Occupation charts: top 11-20 for District of Mayen-Koblenz and City Koblenz

Childcare and education - skilled workers

Professional drivers (freight transport/trucks) - skilled workers

Mechanical and industrial engineering (general) - specialists

Sale of food products (general) - skilled workers

Executives - health care, nursing, emergency medical services, obstetrics

Machine and plant operators - skilled workers

Mechanical and industrial engineering (general) - skilled workers

Professions in distribution (excluding ICT) - skilled workers

Building electrics - skilled workers

Professions in distribution (excluding ICT) - specialists

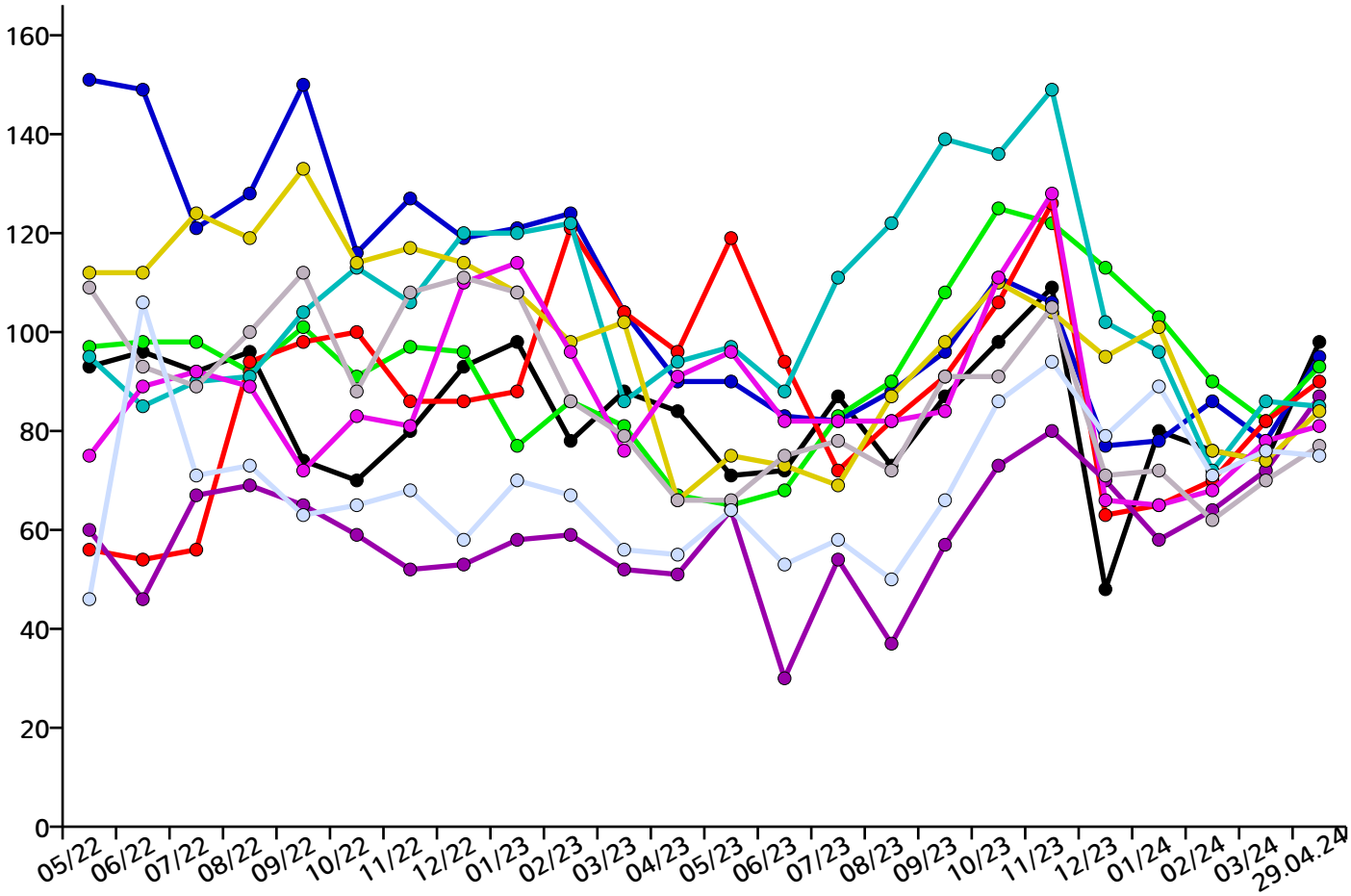

Occupation charts: top 21-30 for District of Mayen-Koblenz and City Koblenz

Cutting metalworking - skilled workers

Doctors (general) - experts

Technical service staff in maintenance and repair - skilled workers

Cashiers and ticket sellers - skilled workers

Metal construction - skilled workers

Supervisors - business organization and strategy

Geriatric care (general) - skilled workers

Executives - geriatric care

Vehicle operation in road traffic (other) - skilled workers

Technical service staff in maintenance and repair - specialists

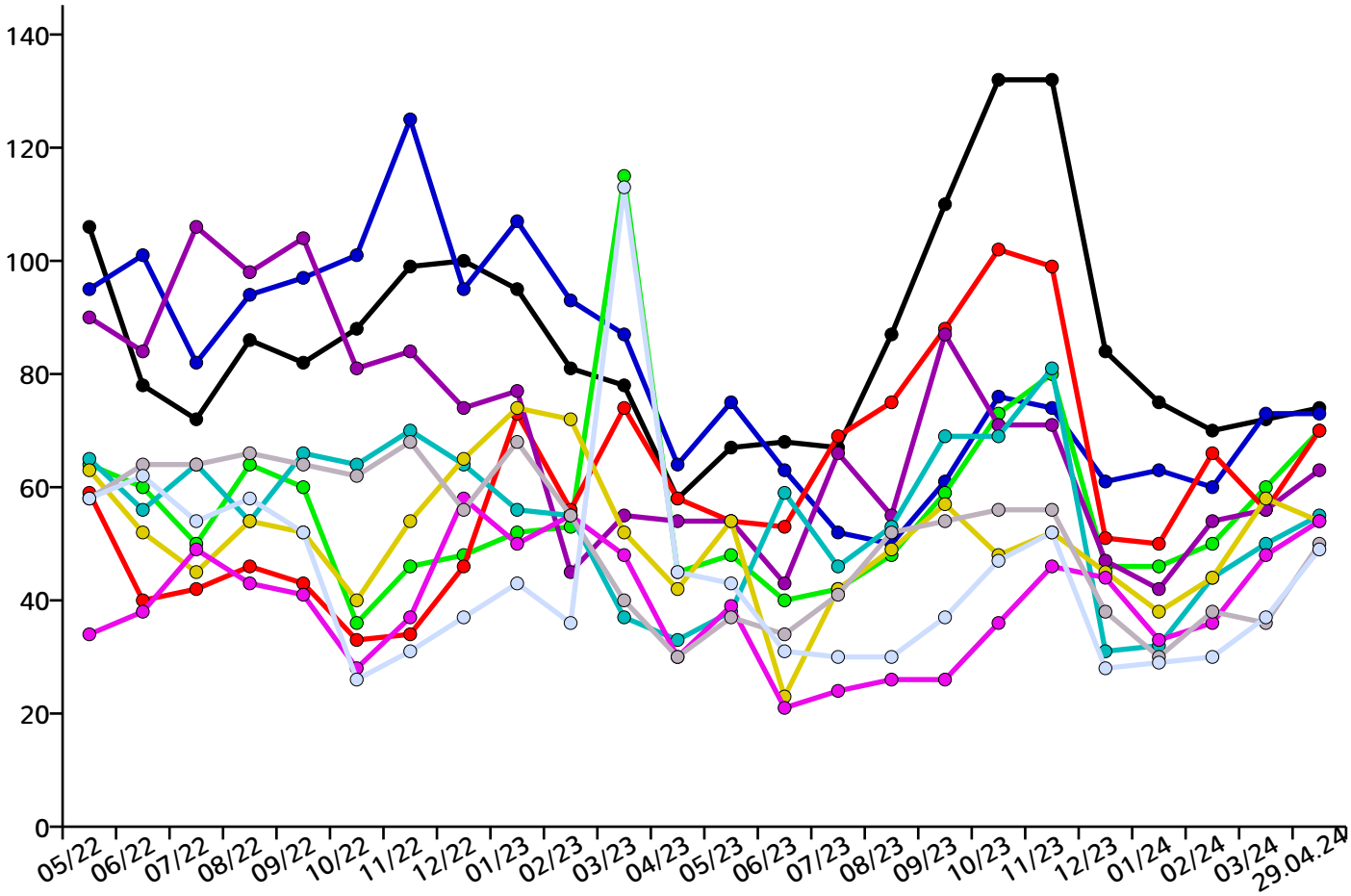

Occupation charts: top 31-40 for District of Mayen-Koblenz and City Koblenz

Executives - purchasing and distribution

Cooks (general) - skilled workers

Software development - experts

Crane, elevator, and related lifting equipment operators - helpers

Gastronomy service (general) - skilled workers

Electrical industrial engineering - skilled workers

Tax consulting - skilled workers

Executives - business organization and strategy

Merchants in trade (general) - specialists

Sales (general, other) - specialists

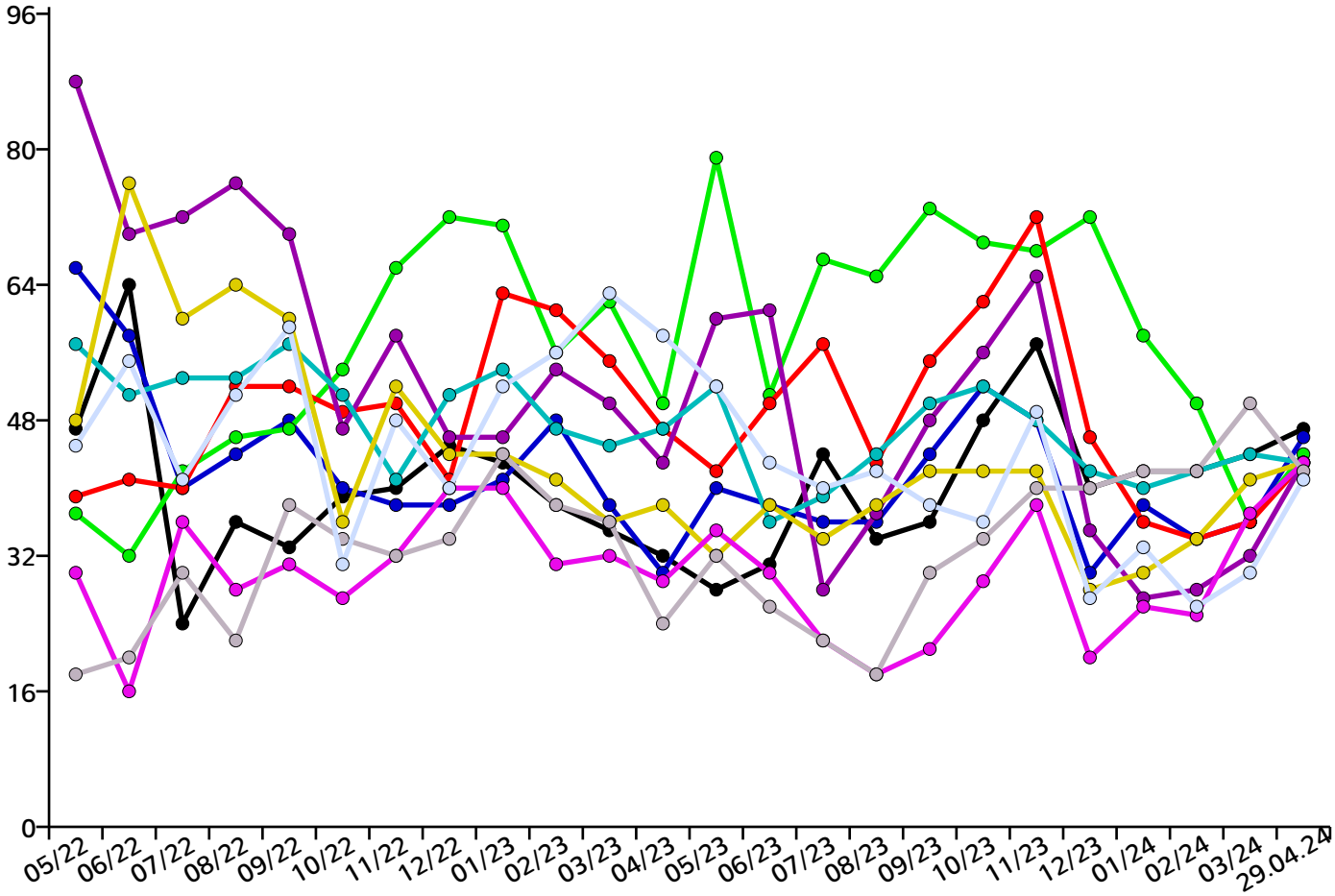

Occupation charts: top 41-50 for District of Mayen-Koblenz and City Koblenz

Merchants in wholesale and international trade - skilled workers

Metalworking (general) - skilled workers

Executives - sales

Dentists - skilled workers

Sale of food products (other) - skilled workers

Painting and lacquering - skilled workers

Health care and nursing (general) - helpers

Medical staff (general) - skilled workers

Information and telecommunications technology - skilled workers

Cutting metalworking - specialists

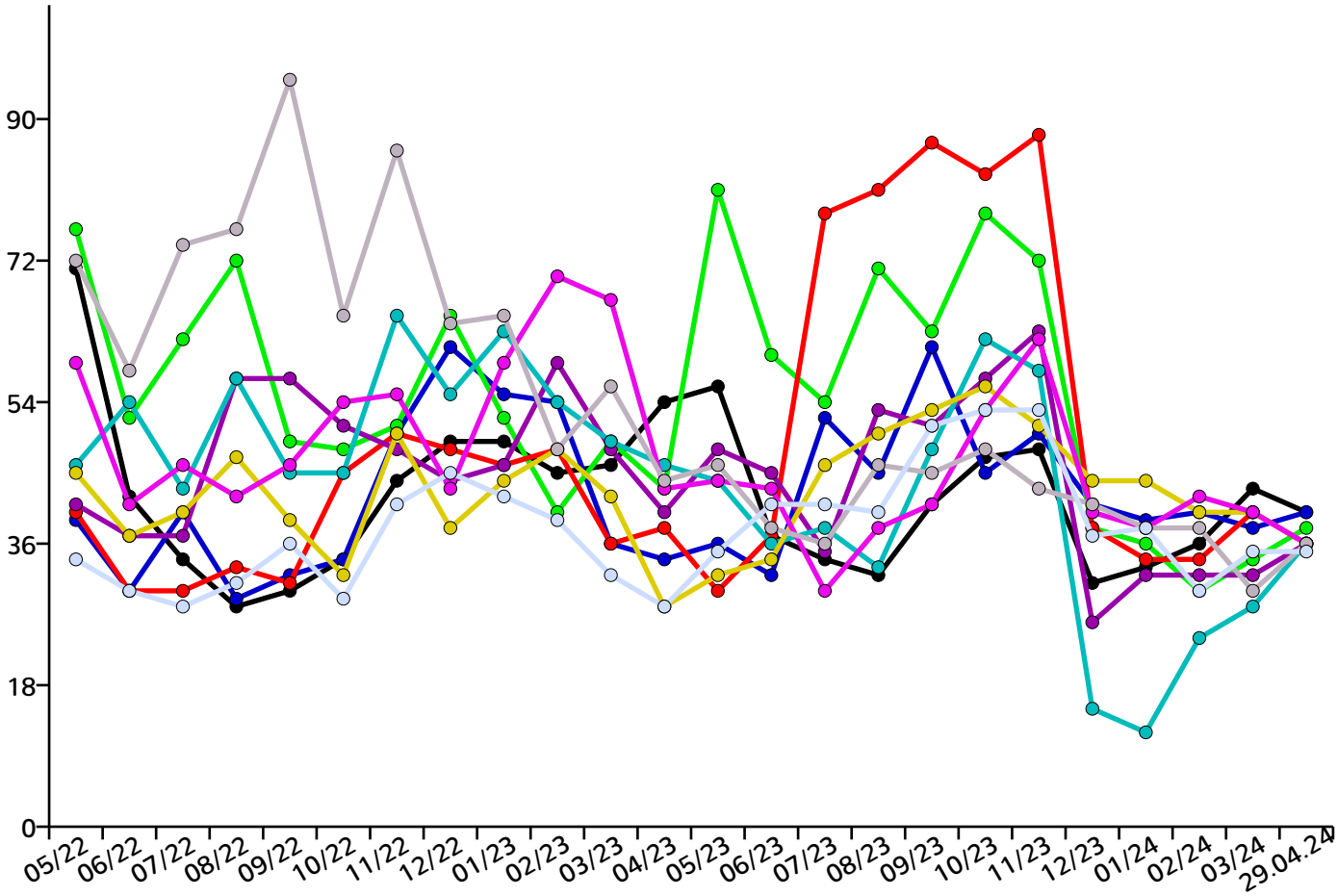

Regional distribution of all jobs in the District of Mayen-Koblenz and City Koblenz

Acht	2	Mayen	754
Alken	10	Mendig	276
Andernach	854	Mertloch	2
Anschau	9	Mülheim-Kärlich	696
Arft	0	Münk	0
Baar	17	Münstermaifeld	24
Bassenheim	35	Monreal	0
Bell	9	Nachtsheim	1
Bendorf/Rhein	272	Naunheim	0
Bermel	0	Nickenich	54
Boos, Eifel	3	Niederfell	1
Brey	2	Niederwerth	4
Brodenbach	7	Nörtershausen	8
Burgen, Mosel	4	Oberfell	6
Dieblich	14	Ochtendung	87
Ditscheid	0	Pillig	0
Einig	11	Plaidt	205
Ettringen, Eifel	19	Polch	580
Gappenach	0	Reudelsterz	0
Gering	4	Rhens	53
Gierschnach	0	Rieden, Eifel	7
Hatzenport	1	Rüber	1
Hausten	0	Saffig	64
Herresbach	0	Sankt Johann (bei Mayen)	1
Hirten	2	Sankt Sebastian	52
Kalt	0	Siebenbach	0
Kaltenengers	6	Spay	55
Kehrig	10	Thür	18
Kerben	0	Trimbs	2
Kettig	39	Urbar	16
Kirchwald	5	Urmitz	81
Kobern-Gondorf	75	Vallendar	132
Kollig	4	Virneburg	1
Kottenheim	38	Volkesfeld	1

Kretz	19
Kruft	59
Langenfeld, Eifel	9
Langscheid bei Mayen	0
Lehmen	4
Lind (bei Mayen)	0
Lonnig	5
Luxem	1
Löf	17
Macken	0
Waldesch	19
Weißenthurm	149
Weiler bei Mayen	1
Weitersburg	14
Welling	4
Welschenbach	1
Wierschem	2
Winningen/Mosel	31
Wolken	8

Imprint

This service is provided to you by

Jobcenter Landkreis Mayen-Koblenz
(Jobcentre for the district of Mayen-Koblenz)
CEO Rolf Koch
Marktplatz 24
56727 Mayen
Tel. +49 2651 / 70 55 0
Fax +49 2651 / 70 55 120
E-Mail: jobcenter@kvmyk.de

Responsible according to § 5 Telemediengesetz (TMG):
Rolf Koch

Responsible according to § 55 Staatsvertrag über Rundfunk und Telemedien (RStV)
Rolf Koch

Your contact person
Rolf Koch

Bild von Von Mabol! aus der deutschsprachigen Wikipedia, CC BY-SA 3.0,
https://commons.wikimedia.org/w/index.php?curid=9845907

Notes on actuality of the jobs

The shown job offers are currently daily compiled by our specialist on the european labour market online search system. If a printed JobNEWS copy is already older, it may happen that the job offers are no longer available because they are already outdated. In this case, please get on this page a current JobNEWS copy.

Content

Overview 2
Current jobs 3
Vacancies dynamics 4
Imprint 11