Job vacancies in Breklum

Currently, there are 38 vacancies in the city/region of Breklum.
On 27./28.04.2024, 0 new vacancies were published.

Practical service for the job search

The Jobcentre offers a practical service for all persons on job search: the JobNews in the JobZENTRALE. At a glance, it becomes clear in which areas of the labor market are opportunities. For the entire region.

Automatically search

The JobZENTRALE researches automatically every day new vacancies from the entire region. In addition, vocational training opportunities. In the section jobNEWSLocal, a separate own job list can be viewed and printed out as a PDF.

Content of this edition:

Overview 2
Current jobs 3
Vacancies dynamics 9
Imprint, Legal Notice 16

Similar job advertisements

JobZENTRALE offers a special service: similar job advertisements are grouped into professional groups. This makes the search much easier, since you can invoke all job advertisements directly from a similar area. The PDF for each professional group makes it even easier.

jobNEWSLocal shows job vacancies in the following region/ town:

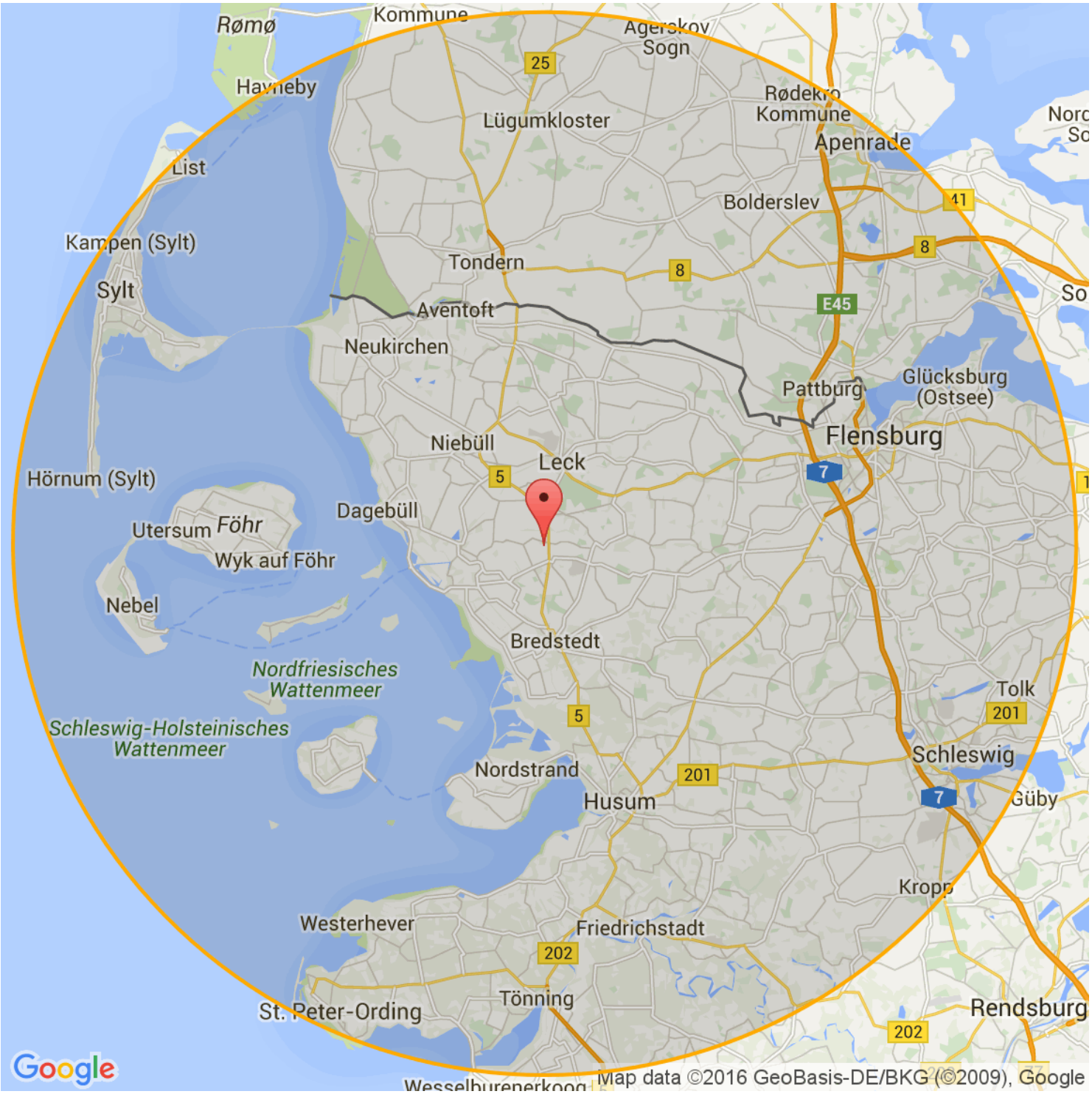

Current jobs in Breklum

Jobs for specialists and experts . . . 3
Jobs for skilled workers . . . 4
Jobs for helpers . . . 7
Other jobs . . . 8

The job ads are ordered by posting date. The newest job ads are at the top. Z = temporary employment. P = personnel consulting/ private employment agency. G = marginal employment. A = apprenticeship.

6 Jobs for specialists and experts:

1	16.02.2024	**Psychologen/Psych.Psychotherapeuten (m/w/d) Ref.Nr. NF-153-23** 25821 Breklum - Diako Nordfriesland gGmbH https://www.jobnews.info/nf-en/875863506
2	15.02.2024	**Stellv. Filialleiter (m/w/d) Vollzeit** 25821 Breklum - Lidl Company address: Unter der Leiten 11, 5020 Salzburg https://www.jobnews.info/nf-en/886809926
3	15.02.2024	**Abiturientenprogramm Vertrieb inkl. Handelsfachwirt (m/w/d) 2024** 25821 Breklum - Lidl Company address: Unter der Leiten 11, 5020 Salzburg https://www.jobnews.info/nf-en/900073003
4	16.02.2024	**Sport- und Gymnastiklehrer/Physiotherapeuten (m/w/d)** 25821 Breklum - Diako Nordfriesland gGmbH https://www.jobnews.info/nf-en/903213258
5	09.02.2024	**Regionalleitung (m,w,d)** 25821 Breklum - Kirchenkreis Nordfriesland https://www.jobnews.info/nf-en/916106374
6	20.02.2024	**Sozialarbeiter/Sozialpädagogen (m/w/d) für die Suchtberatung Suchthilfezentrum Schleswig** 25821 Breklum - Diako Nordfriesland gGmbH https://www.jobnews.info/nf-en/919089171

23 Jobs for skilled workers:

7	29.01.2024	**exam. Pflegefachkraft (m/w/d) in Voll- oder Teilzeit** 25821 Breklum - Seniorenhaus Riddorf GmbH https://www.jobnews.info/nf-en/842280055
8	15.02.2024	**Verkäufer (w/m/d) Teilzeit** 25821 Breklum - Lidl Company address: Unter der Leiten 11, 5020 Salzburg https://www.jobnews.info/nf-en/858741214
9	16.02.2024	**Pflegefachkräfte (m/w/d) - NF-055-23** 25821 Breklum - Diako Nordfriesland gGmbH https://www.jobnews.info/nf-en/873105052
10	15.02.2024	**Ausbildung Verkäufer (m/w/d) 2024** 25821 Breklum - Lidl Company address: Unter der Leiten 11, 5020 Salzburg https://www.jobnews.info/nf-en/900073001
11	15.02.2024	**Ausbildung Kaufmann im Einzelhandel (m/w/d) 2024** 25821 Breklum - Lidl Company address: Unter der Leiten 11, 5020 Salzburg https://www.jobnews.info/nf-en/900073002
12	05.02.2024	**Pflegefachkraft (m/w/d) in Teilzeit** 25821 Breklum - Pflegezentrum Nordfriesland Ambulanter Pflegedienst KG https://www.jobnews.info/nf-en/914632387
13	29.01.2024	**Koch/Köchin oder Hauswirtschafter/in (m/w/d)** 25821 Breklum - Seniorenhaus Riddorf GmbH https://www.jobnews.info/nf-en/914999581
14	01.02.2024	**Garten- und Landschaftspfleger/in (m/w/d)** 25821 Breklum - PicoBello Erk Paulsen-Friedrichsen Dienstleistungen https://www.jobnews.info/nf-en/915531207
15	15.03.2024	**Kaufmännischer Mitarbeiter (m/w/d) Abrechnung Stromerlöse** 25821 Breklum - Denker Wulf AG https://www.jobnews.info/nf-en/919311030
16	26.02.2024	**Bäckereifachverkäufer (m/w/d) in Teilzeit** 25821 Breklum - Dallmeyer's Backhus GmbH Betrieb: Zentrale https://www.jobnews.info/nf-en/919663302

23 Jobs for skilled workers:

17	26.02.2024	**Bäckereifachverkäufer (m/w/d) in Vollzeit** 25821 Breklum - Dallmeyer's Backhus GmbH Betrieb: Zentrale https://www.jobnews.info/nf-en/919663304
18	01.03.2024	**!#AW/ BREKLUM Bäckereiverkäufer/in FESTANSTELLUNG** 25821 Breklum - Jobdistrict GmbH Company address: Ahrensburger Str. 105 https://www.jobnews.info/nf-en/920107460
19	28.03.2024	**Mitarbeiter/in Sekretariat für das Evangelische Regionalzentrum Westküste, unbefristet, 10 Std./Woche** 25821 Breklum - Kirchenkreis Nordfriesland https://www.jobnews.info/nf-en/922935213
20	28.03.2024	**Ausbildung Kaufmann im Einzelhandel 09.2024 (m/w/d)** 25821 Breklum - Lidl Company address: Unter der Leiten 11, 5020 Salzburg https://www.jobnews.info/nf-en/922949777
21	28.03.2024	**Ausbildung Verkäufer 09.2024 (m/w/d)** 25821 Breklum - Lidl Company address: Unter der Leiten 11, 5020 Salzburg https://www.jobnews.info/nf-en/922949778
22	05.04.2024	**Verkäufer / Kaufleute im Einzelhandel (m/w/d) Neueröffnung Sommer 2024** Breklum - Edeka Company address: Edekastraße 1, 77656 Offenburg https://www.jobnews.info/nf-en/923686199
23	05.04.2024	**Servicetechniker (m/w/d) Mähroboter** 25821 Breklum - Hörcher Autoelektronik https://www.jobnews.info/nf-en/923988564
24	11.04.2024	**Verkäufer / Kaufleute im Einzelhandel (m/w/d) Neueröffnung Sommer 2024** Breklum - EDEKA Nissen Company address: Almdorf, Bredstedt, Breklum, Reußenköge, Sönnebüll, Struckum, Vollstedt, Fehsholm, Riddorf https://www.jobnews.info/nf-en/924184034

23 Jobs for skilled workers:

25	09.04.2024	**Verkäufer / Kaufleute im Einzelhandel (m/w/d) Neueröffnung Sommer 2024** Breklum - meinestadt.de https://www.jobnews.info/nf-en/924956519
26	18.04.2024	**Sachbearbeiter in der Personalabteilung (m/w/d), Vollzeit/Teilzeit** 25821 Breklum - Kirchenkreis Nordfriesland https://www.jobnews.info/nf-en/925000332
27	21.04.2024	**Sachbearbeiter in der Personalabteilung (m/w/d)** Breklum - Kirchenkreisverwaltung Nordfriesland https://www.jobnews.info/nf-en/925497365
28	24.04.2024	**Pflegefachkraft für unsere Tagespflege** Breklum - Ambulanter Pflegedienst Langenhorn KG Company address: An der B5; 3, 25842 Langenhorn https://www.jobnews.info/nf-en/925669434
29	25.04.2024	**Pflegefachkraft (m/w/d) für die Fachklinik für Rehabilitation** 25821 Breklum - Fachklinik für Rehabilitation https://www.jobnews.info/nf-en/925848259

4 Jobs for helpers:

30	15.02.2024	**Reinigungskraft in der Filiale (m/w/d)** 25821 Breklum - Lidl Company address: Unter der Leiten 11, 5020 Salzburg https://www.jobnews.info/nf-en/858741212
31	29.01.2024	**Pflegehilfskraft (m/w/d)** 25821 Breklum - Seniorenhaus Riddorf GmbH https://www.jobnews.info/nf-en/908632371
32	20.03.2024	**Reinigungskraft (m/w/d) für die Grundschule in Breklum** 25821 Breklum - Amt Mittleres Nordfriesland https://www.jobnews.info/nf-en/922097836
33	25.04.2024	**Reinigungskraft (m/w/d)** 25821 Breklum - DIAKO Nordfriesland Service GmbH https://www.jobnews.info/nf-en/925887788

5 other jobs:

34	15.03.2024	**Mitarbeiter (m/w/d) Investorenbetreuung** 25821 Breklum - Denker Wulf AG https://www.jobnews.info/nf-en/919176380
35	04.03.2024	**eine/n Flüchtlingsbeauftragte/n** 25821 Breklum - Kirchenkreis Nordfriesland https://www.jobnews.info/nf-en/920208910
36	11.03.2024	**Technischer Mitarbeiter (m/w/d) für die Leitwarte** Breklum - Denker Wulf AG https://www.jobnews.info/nf-en/922593025
37	28.03.2024	**Ev. Kiga An de Kark Hattstedt - SPA (m,w,d)** 25821 Breklum, 25856 Hattstedt - Kirchenkreis Nordfriesland https://www.jobnews.info/nf-en/922935211
38	02.04.2024	**Mitarbeiter (m/w/d) Stromvermarktung** Breklum - Denker Wulf AG https://www.jobnews.info/nf-en/925497387

Vacancies dynamics in the last 24 months

Occupation charts: top 1-10 for District of Nordfriesland and surroundings

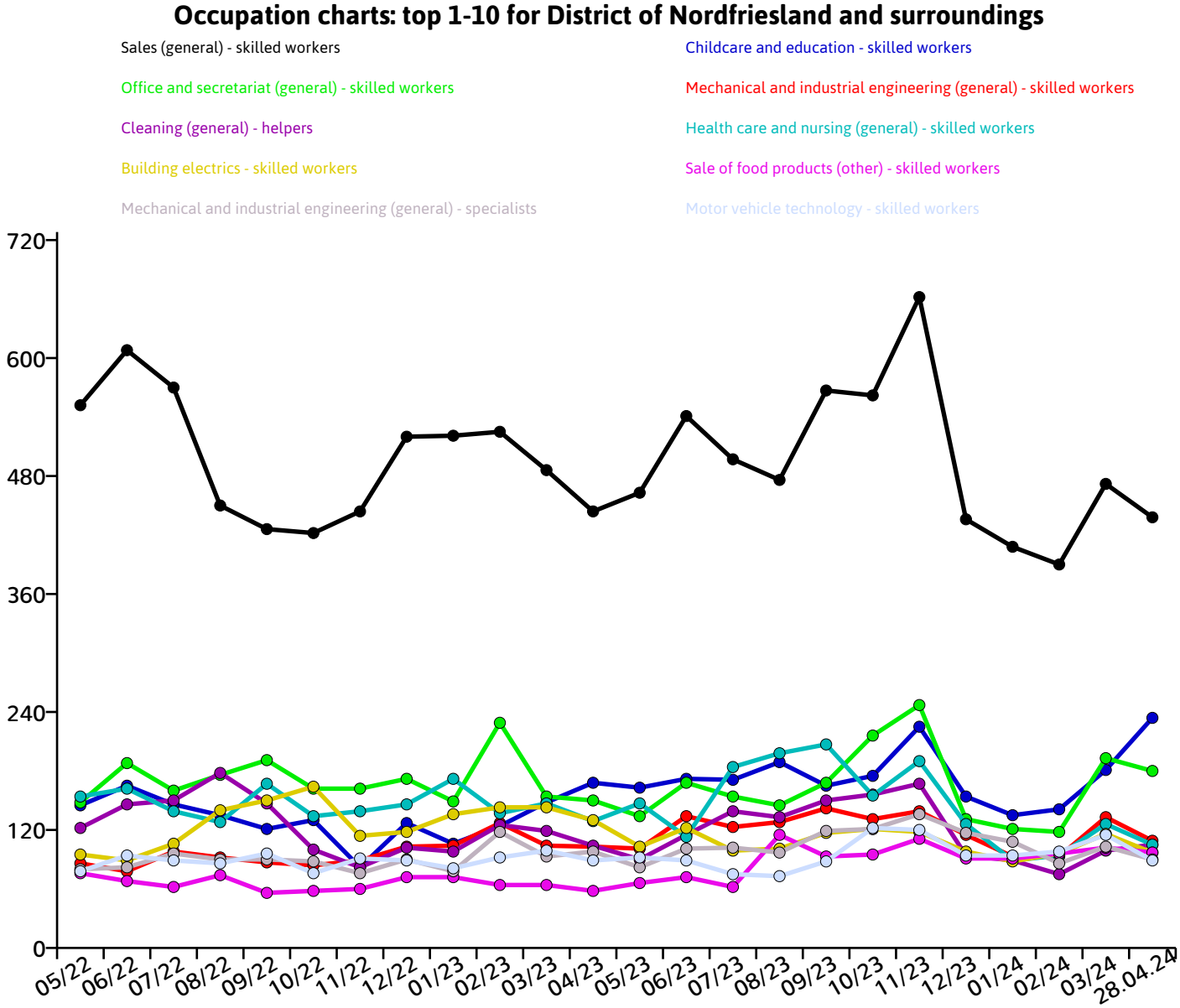

Occupation charts: top 11-20 for District of Nordfriesland and surroundings

Cooks (general) - skilled workers

Warehouse management - skilled workers

Hotel service - skilled workers

Sale of food products (general) - skilled workers

Geriatric care (general) - helpers

Warehouse management - helpers

Professional drivers (freight transport/trucks) - skilled workers

Plant, container, and apparatus engineering - skilled workers

Mechatronics - skilled workers

Information and telecommunications technology - skilled workers

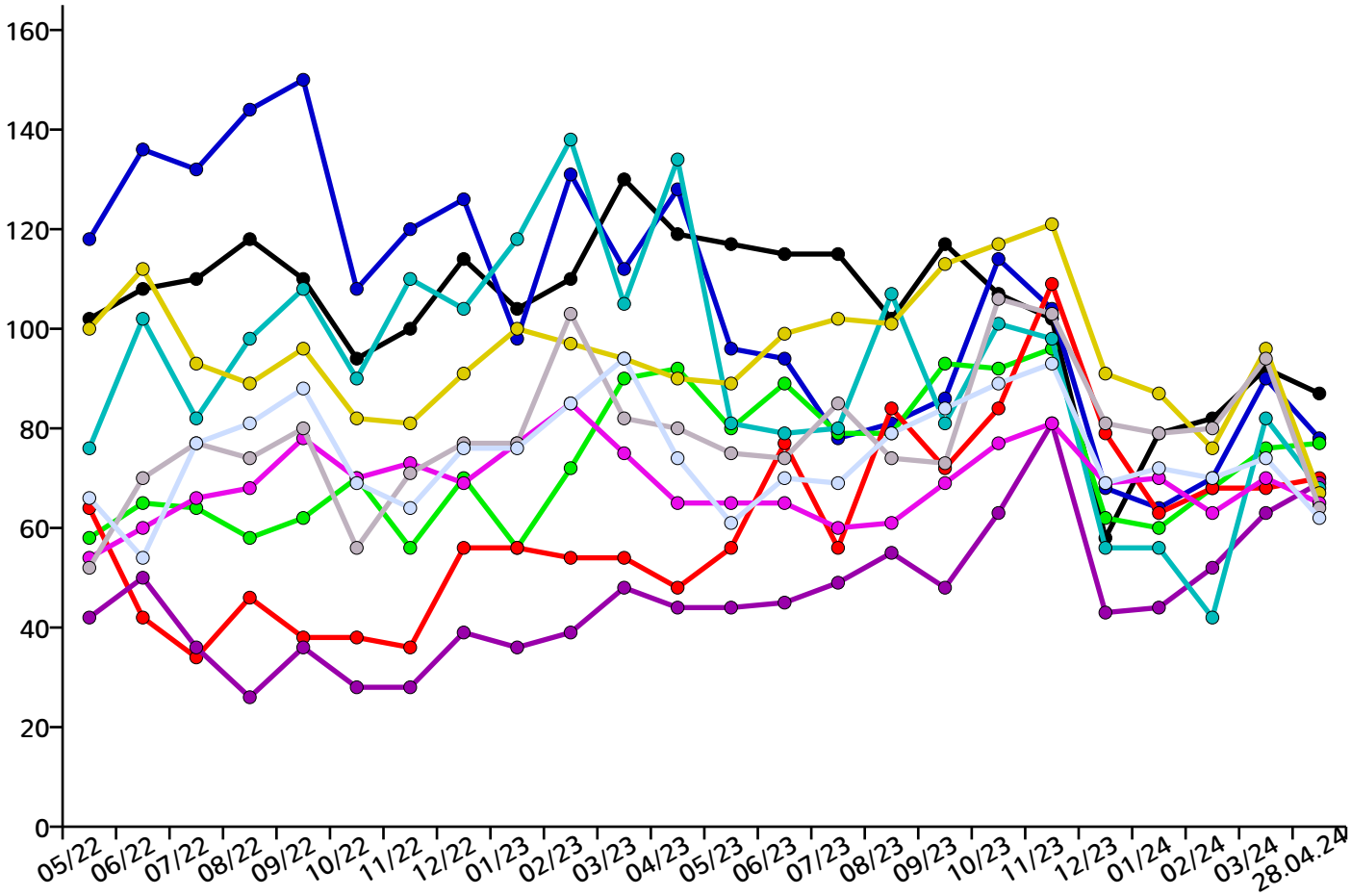

Occupation charts: top 21-30 for District of Nordfriesland and surroundings

Doctors (general) - experts

Sale of meat products - skilled workers

Merchants in trade (general) - specialists

Home and family care - skilled workers

Health care and nursing (general) - helpers

Social work and social pedagogy - specialists

Gastronomy service (general) - skilled workers

Protection of objects, values, and people - helpers

Painting and lacquering - skilled workers

Medical staff (general) - skilled workers

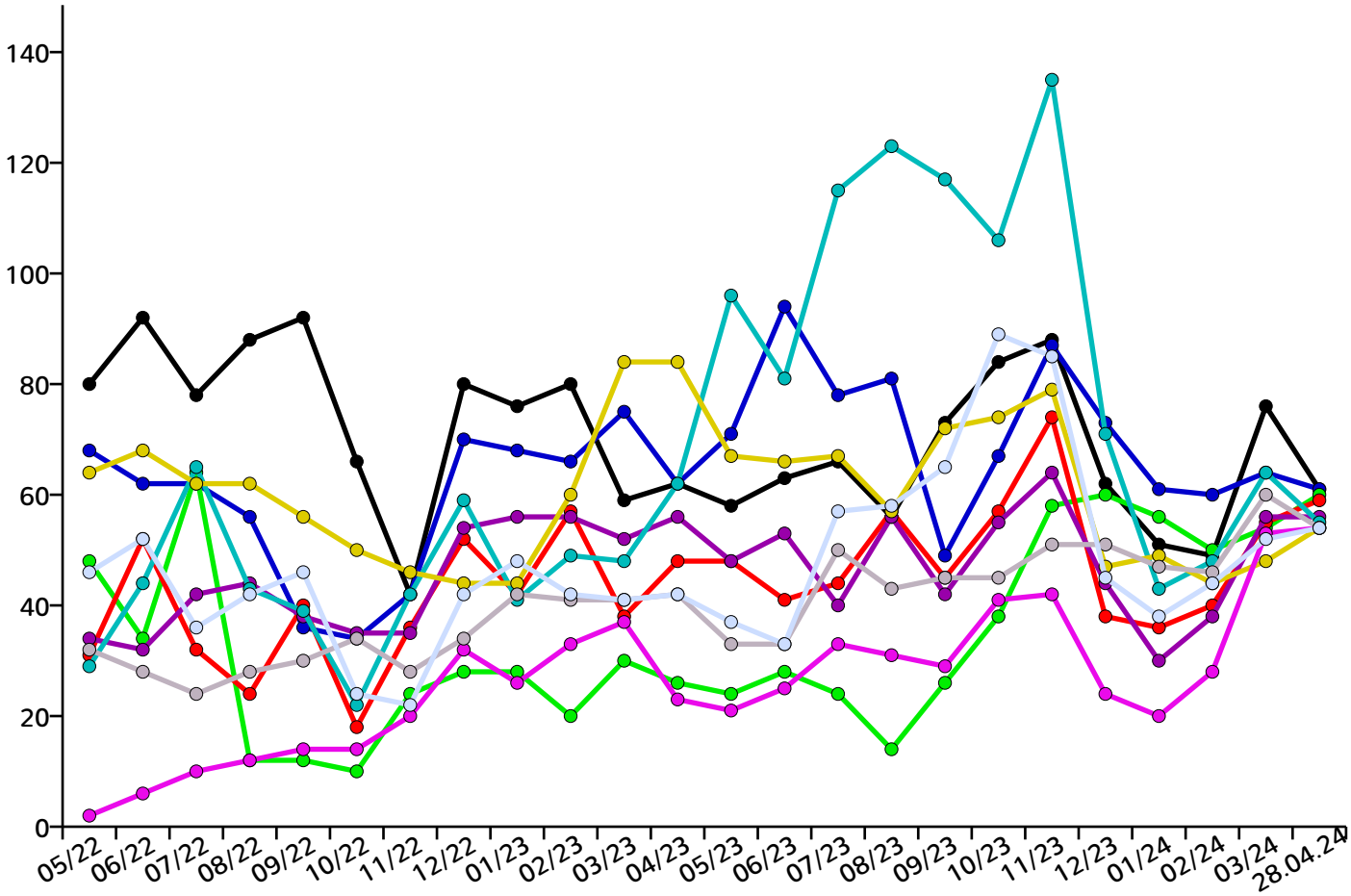

Occupation charts: top 31-40 for District of Nordfriesland and surroundings

Metal construction - skilled workers

Meat processing - skilled workers

Geriatric care (general) - skilled workers

Production (general) - helpers

Building construction (general) - skilled workers

Professions in distribution (excluding ICT) - specialists

Social work and social pedagogy - experts

Executives - sales

Sales (general) - helpers

Gastronomy service (general) - helpers

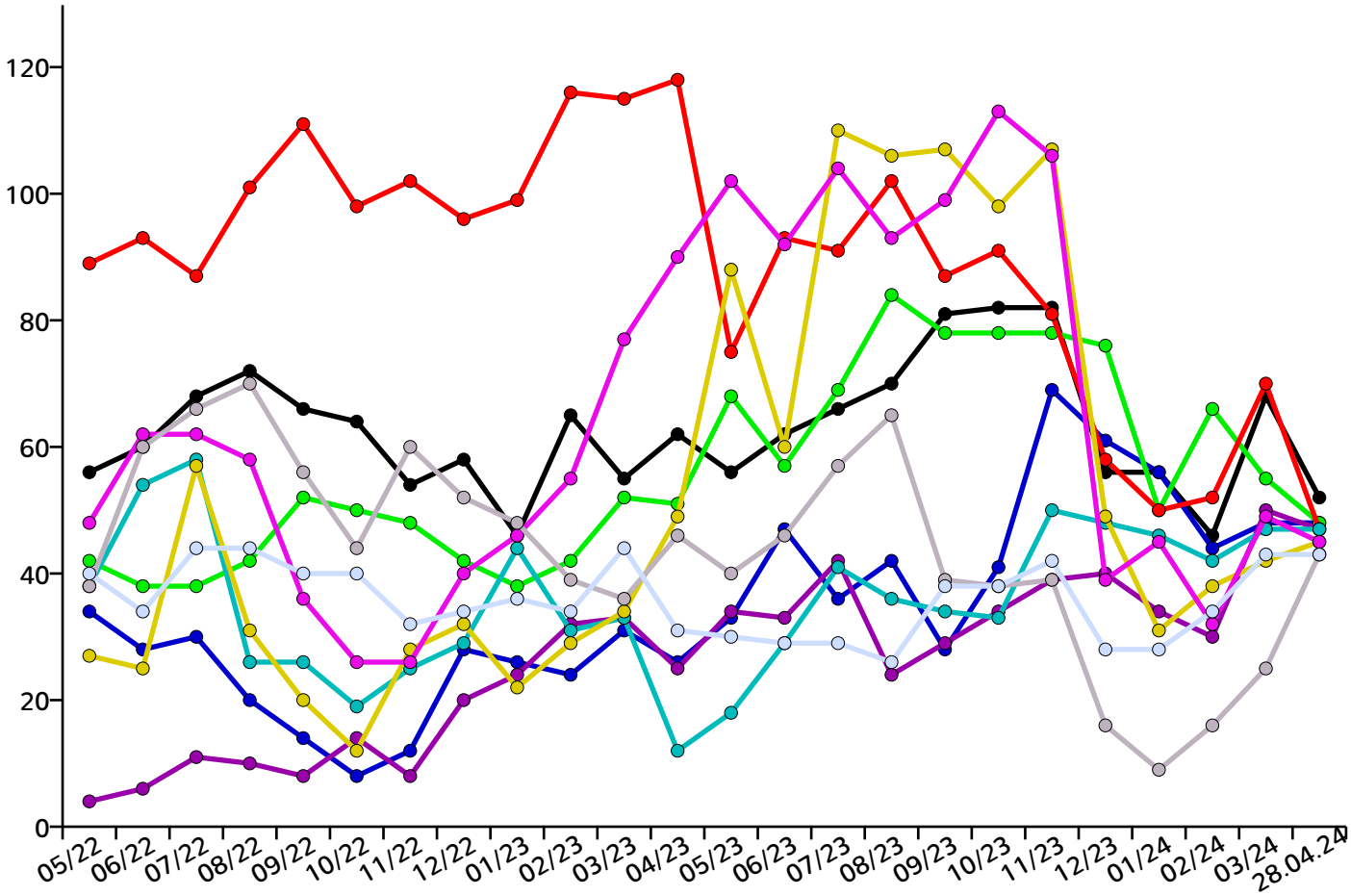

Occupation charts: top 41-50 for District of Nordfriesland and surroundings

Sale of motor vehicles, two-wheelers and related accessories - skilled workers

Carpentry - skilled workers

Physiotherapy - specialists

Cooks (general) - helpers

Supervisors - business organization and strategy

Cashiers and ticket sellers - skilled workers

Construction planning and supervision (general) - specialists

Bricklaying - skilled workers

Childcare and education - helpers

Wood construction, furniture manufacturing, and interior design - skilled workers

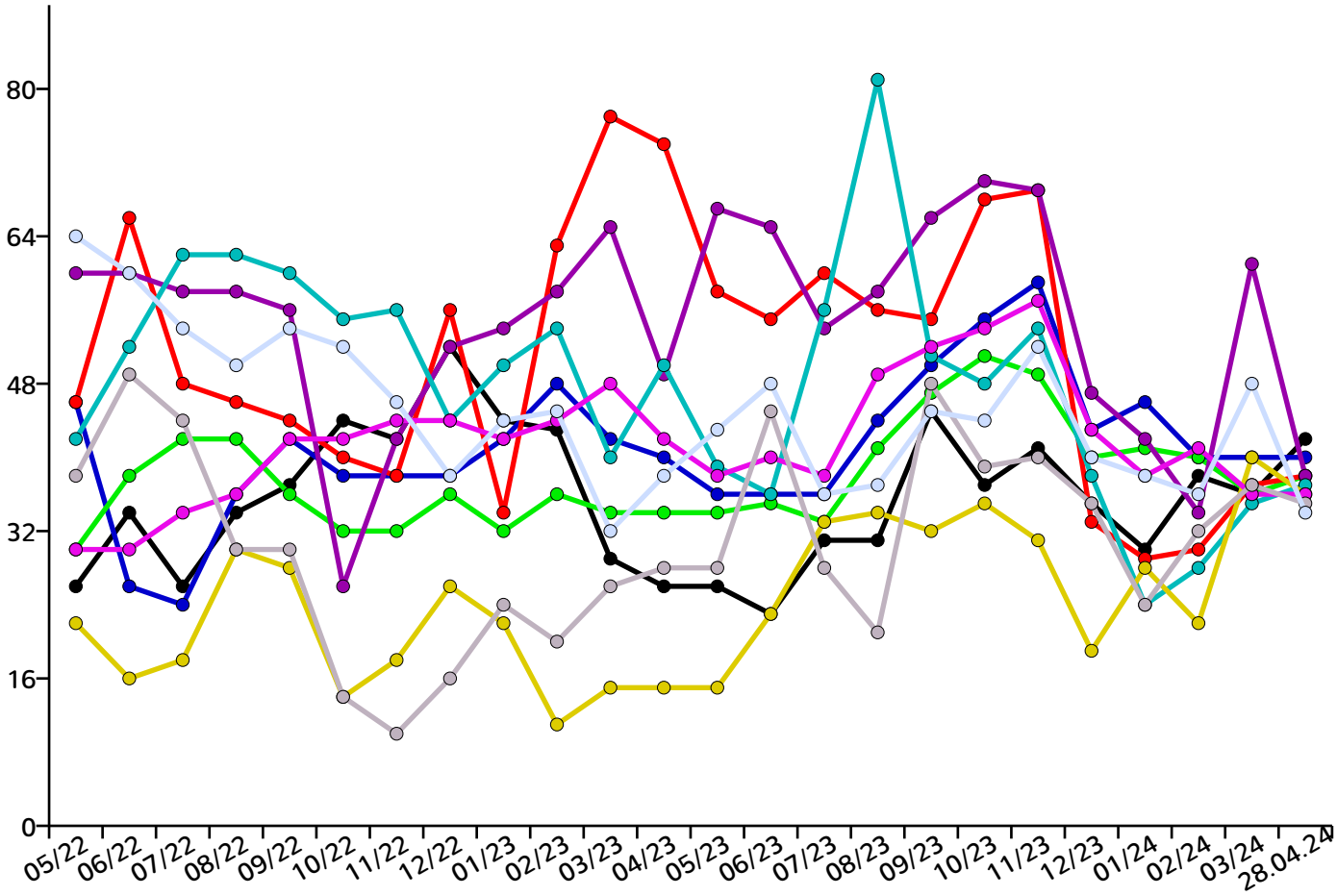

Regional distribution of all jobs in the District of Nordfriesland and surroundings

Achtrup	9
Ahrenshöft	13
Ahrenviöl	3
Ahrenviölfeld	0
Alkersum	5
Almdorf	1
Arlewatt	1
Augustenkoog	0
Aventoft	1
Bargum	10
Behrendorf bei Husum	1
Bohmstedt	6
Bondelum	0
Bordelum	15
Borgsum	0
Bosbüll	10
Braderup	7
Bramstedtlund	1
Bredstedt	124
Breklum	54
Dagebüll	27
Drage/Nordfriesland	8
Drelsdorf	9
Dunsum	0
Elisabeth-Sophien-Koog	3
Ellhöft	1
Emmelsbüll-Horsbüll	1
Enge-Sande	20
Fresendelf	0
Friedrich-Wilhelm-Lübke-Koog	0
Friedrichstadt	79
Galmsbüll	1
Garding	53
Garding Kirchspiel	0
Nebel	27
Neukirchen bei Niebüll	8
Nieblum	4
Niebüll	286
Norddorf	18
Norderfriedrichskoog	0
Nordstrand	11
Norstedt	0
Ockholm	6
Oevenum	4
Oldenswort	2
Oldersbek	1
Olderup	0
Oldsum	3
Ostenfeld/Husum	14
Oster-Ohrstedt	8
Osterhever	1
Pellworm	20
Poppenbüll	0
Ramstedt	1
Rantrum	11
Rantum/Sylt	32
Reußenköge	28
Risum-Lindholm	23
Rodenäs	4
Sankt Peter-Ording	337
Schobüll	0
Schwabstedt	9
Schwesing	15
Seeth/Nordfriesland	1
Simonsberg	2
Süderende	0
Süderhöft	0
Süderlügum	43

Goldebek	2
Goldelund	0
Grothusenkoog	0
Gröde	0
Haselund	7
Hattstedt	19
Hattstedtermarsch	3
Holm bei Süderlügum	0
Hooge	2
Horstedt bei Husum	9
Hude bei Husum	6
Humptrup	2
Husum	1031
Högel	0
Hörnum/Sylt	85
Immenstedt/Nordfriesland	1
Joldelund	3
Kampen/Sylt	28
Karlum	0
Katharinenheerd	0
Klanxbüll	7
Klixbüll	5
Koldenbüttel	2
Kolkerheide	0
Kotzenbüll	3
Ladelund	5
Langeneß	1
Langenhorn	31
Leck	114
Lexgaard	0
List auf Sylt	40
Lütjenholm	1
Löwenstedt	3
Midlum/Föhr	0
Mildstedt	39
Südermarsch	6
Sollwitt	0
Sprakebüll	4
Stadum	8
Stedesand	3
Struckum	26
Sylt-Ost	438
Sönnebüll	1
Tating	5
Tetenbüll	2
Tinningstedt	0
Tümlauer Koog	0
Tönning	137
Uelvesbüll	0
Uphusum	0
Utersum	9
Viöl	36
Vollerwiek	0
Vollstedt	6
Welt	3
Wenningstedt/Sylt	27
Wester-Ohrstedt	9
Westerhever	6
Westerland	295
Westre	0
Winnert	6
Wisch/Nordfriesland	0
Witsum	0
Wittbek	1
Wittdün	18
Witzwort	11
Wobbenbüll	0
Wrixum	5
Wyk auf Föhr	161

Imprint, Legal Notice

Imprint

bb gesellschaft für beruf + bildung mbh schleswig-holstein
(bb company for work and education Ltd schleswig-holstein)
Schiffbrücke 50
24939 Flensburg
www.bb-gesellschaft.de

Technical implementation and copyright
Jobnet.AG, Luisenstraße 41, 10117 Berlin, www.jobnet.ag
Contact: Friedrich Schreibert E-mail: fs@jobnet.ag, Telephone: 030.5 77 00 12-70

Legal Notice
You may copy and distribute the files of this website for all non-commercial purposes, (for example by e-mail). Copies of the files or copies of the printout of the data can also be passed and be open to public. Any form of resale or technical reusing in database systems of here presented services or the offered content is prohibited.
The included job offers from JobNEWS are automatically collected, analyzed and tagged. Therefore, we cannot individually and manually to check all job offers. We update daily several million entries in our system. It can happen, in some cases that the displayed job offers are not in accordance with the category described or regional association. Job offers cannot be reusable, if they are no longer current. JobNEWS is protected by copyright regarding the content and presentation. The jobNEWS is a non-binding information service and is not binding placement proposal in the sense of SGB II.

Photo by © JackF - Fotolia.com

Bild von Von Agnete - Eigenes Werk, CC-BY-SA 4.0,
https://commons.wikimedia.org/w/index.php?curid=43152344

Notes on actuality of the jobs

The shown job offers are currently daily compiled by our specialist on the european labour market online search system. If a printed JobNEWS copy is already older, it may happen that the job offers are no longer available because they are already outdated. In this case, please get on this page a current JobNEWS copy. We can not guarantee that we have found a full 100% of all published job advertisements and have published them here. If you have the impression, that we have overlooked important sources, please let us a notice at: info@jobnet.ag. Thank you very much.

Content

Overview 2
Current jobs 3
Vacancies dynamics 9
Imprint, Legal Notice 16