BODENSEEKREIS

Offene Stellen in Ganterschwil

Currently, there are 6 vacancies in the city/region of Ganterschwil.
On 22./23.04.2024, 0 new vacancies were published.

Practical service for the job search

The Jobcenter offers a practical service for any person looking for a job: the jobNEWS in the JobZENTRALE. At a glance it becomes clear which potentials are offered in which areas of the labor market in the entire region.

Automatic search

The JobZENTRALE does a daily and automatic search for vacancies and apprenticeships in the entire region. In the category jobNEWSlocal you can display and print a seperate list of jobs for any location via PDF.

Content of this edition:

Overview 2
Current jobs 3
Vacancies dynamics 5
Customer 11

How you reach us

Landratsamt Bodenseekreis
(District administration of the Lake of Constance District)
Jobcenter
Albrechtstr.77
88045 Friedrichshafen
jobcenter@bodenseekreis.de
www.bodenseekreis.de

jobNEWSLocal shows job vacancies in the following region/ town:

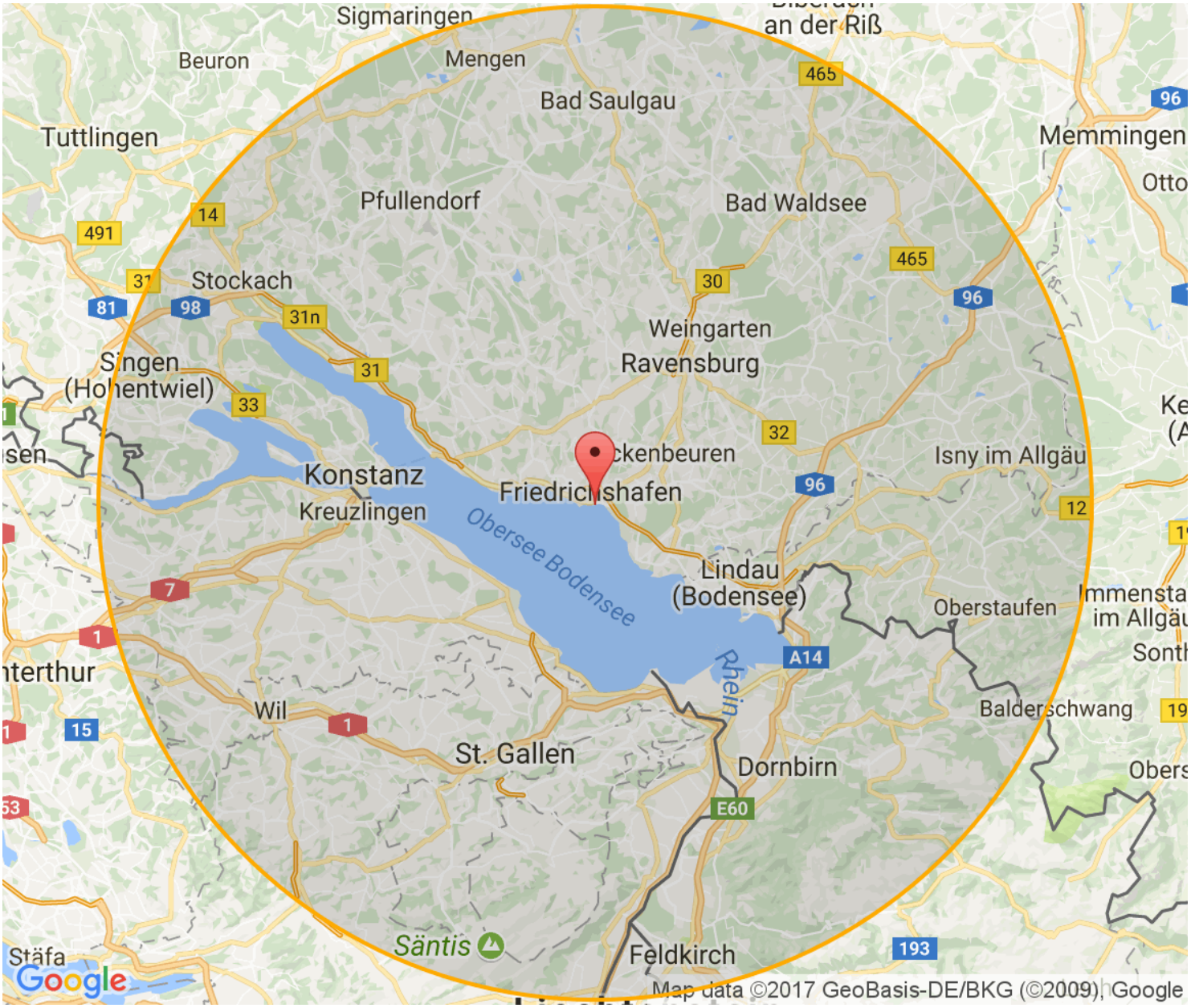

Current jobs in Ganterschwil

Jobs for specialists and experts 3
Other jobs 4

The job ads are ordered by posting date. The newest job ads are at the top. Z = temporary employment. P = personnel consulting/ private employment agency. G = marginal employment. A = apprenticeship.

2 Jobs for specialists and experts:

1	05.03.2024	**Sachbearbeiter/in Marketing Kommunikation 50 %** 9608 Ganterschwil - Klinik Sonnenhof https://www.jobnews.info/fn-en/920345740
2	19.04.2024	**Oberärztin / Oberarzt oder Oberpsychologin / Oberpsychologe Stationäre Krisenintervention m/w 100 %** 9608 Ganterschwil - Klinik Sonnenhof https://www.jobnews.info/fn-en/925021129

4 other jobs:

3	29.01.2024	**Fachangestellte/r Gesundheit 80 - 100 % ATK** 9608 Ganterschwil - Klinik Sonnenhof https://www.jobnews.info/fn-en/914979013
4	13.04.2024	**Fachperson / Lehrperson für (textiles) Gestalten 80%** 9608 Ganterschwil - Klinik Sonnenhof https://www.jobnews.info/fn-en/924423425
5	14.04.2024	**Unterrichtsassistenz 60 – 100 % m/w** 9608 Ganterschwil - Klinik Sonnenhof https://www.jobnews.info/fn-en/924503375
6	14.04.2024	**Fachangestellte/r Gesundheit ATJ 80 - 100 %** 9608 Ganterschwil - Klinik Sonnenhof https://www.jobnews.info/fn-en/924503376

Vacancies dynamics in the last 24 months

Occupation charts: top 1-10 for the Lake of Constance District and surroundings

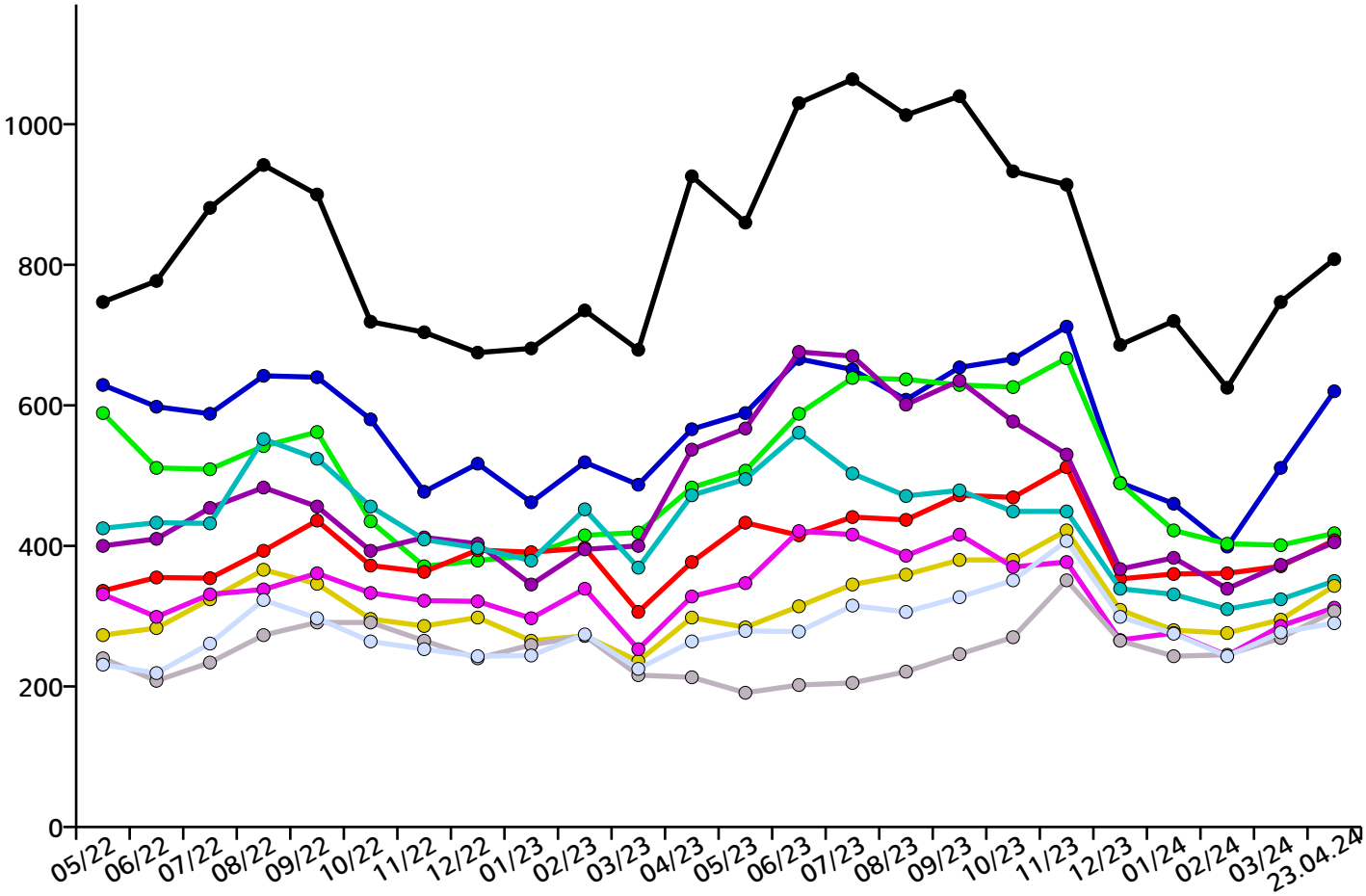

Occupation charts: top 11-20 for the Lake of Constance District and surroundings

Mechatronics - skilled workers

Technical research and development (general) - experts

Building electrics - skilled workers

Metal construction - skilled workers

Crane, elevator, and related lifting equipment operators - helpers

Motor vehicle technology - skilled workers

Accounting - specialists

Information and telecommunications technology - skilled workers

Technical production planning and control - specialists

Professions in distribution (excluding ICT) - skilled workers

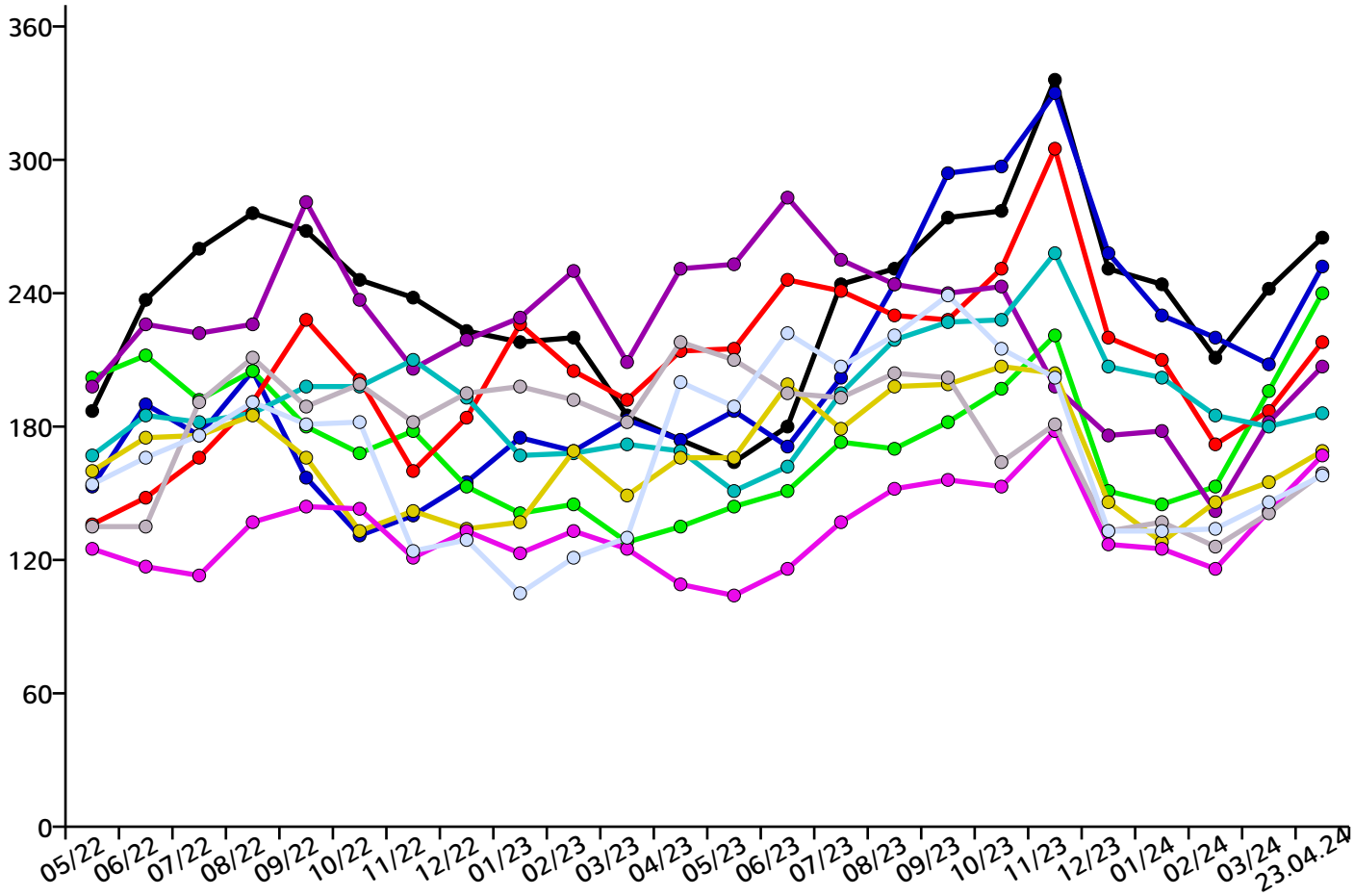

Occupation charts: top 21-30 for the Lake of Constance District and surroundings

Childcare and education - skilled workers

Health care and nursing (general) - skilled workers

Welding and joining technology - skilled workers

Software development - experts

Technical quality assurance - specialists

Software development - specialists

Pharmaceutical technical assistance - skilled workers

Painting and lacquering - skilled workers

Purchasing - specialists

Technical quality assurance - skilled workers

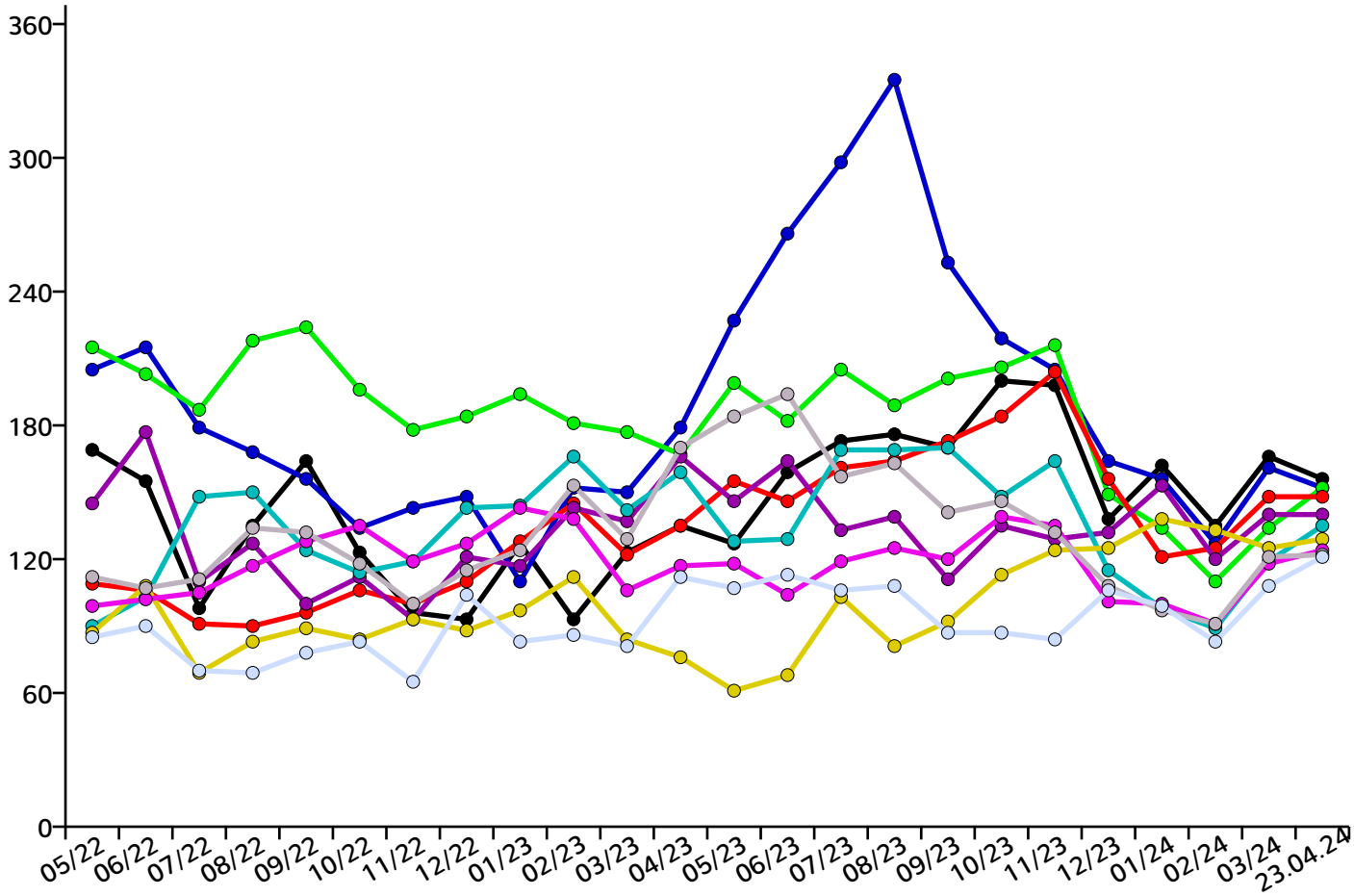

Occupation charts: top 31-40 for the Lake of Constance District and surroundings

Commercial and technical business management (general) - skilled workers

Professional drivers (freight transport/trucks) - skilled workers

Technical service staff in maintenance and repair - skilled workers

Informatics (general) - skilled workers

Cleaning (general) - helpers

Laboratory for chemical technology - skilled workers

Design and equipment manufacturing - specialists

IT system administration - specialists

Advertising and marketing - specialists

Wood construction, furniture manufacturing, and interior design - skilled workers

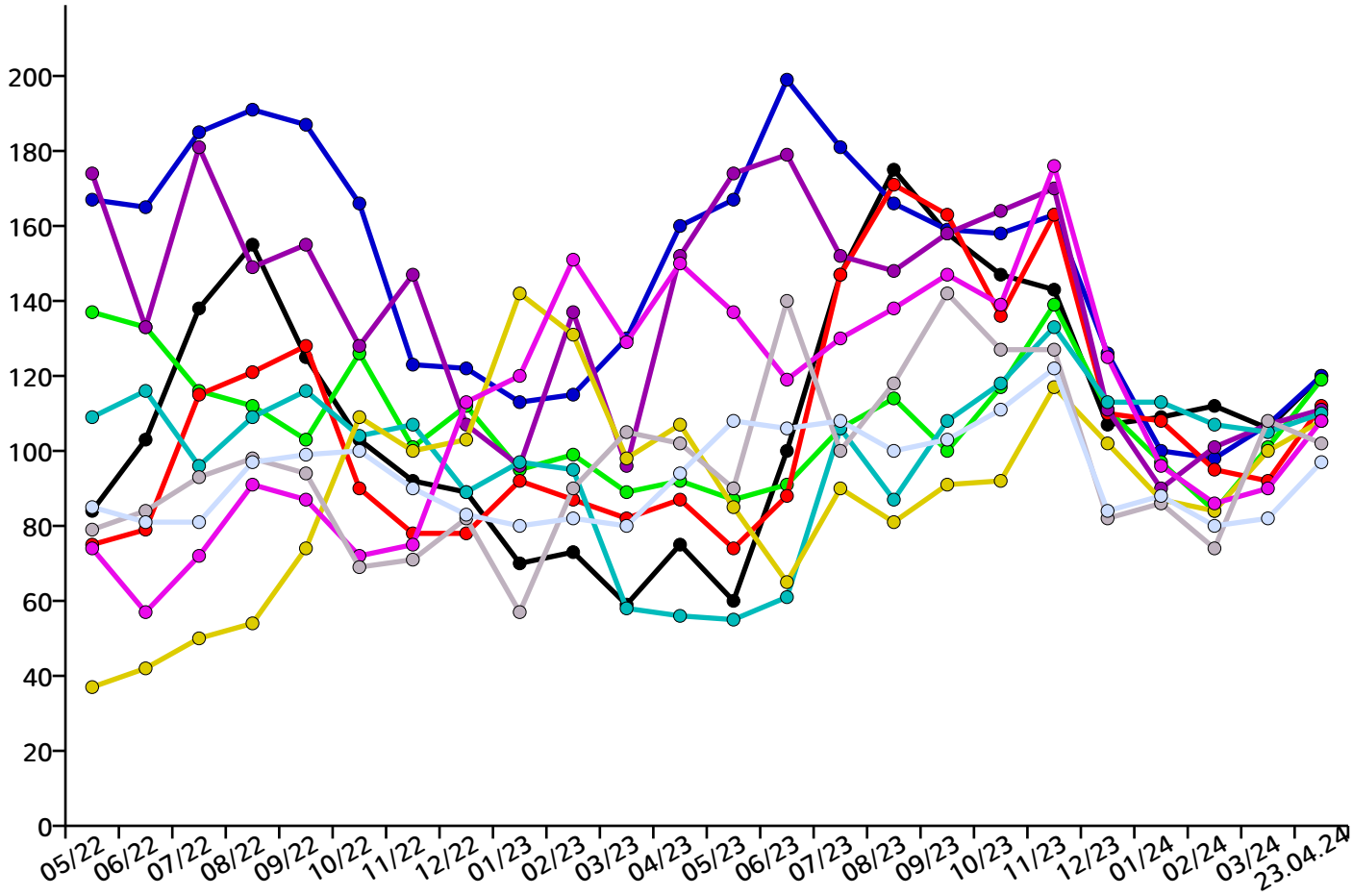

Occupation charts: top 41-50 for the Lake of Constance District and surroundings

Electrical industrial engineering - skilled workers

Technical service staff in maintenance and repair - specialists

Building construction (general) - helpers

Technical draughtsmen - skilled workers

Cooks (general) - skilled workers

Business consulting - experts

IT application consulting - experts

Sale of food products (other) - skilled workers

Tax consulting - skilled workers

Building services engineering (general) - skilled workers

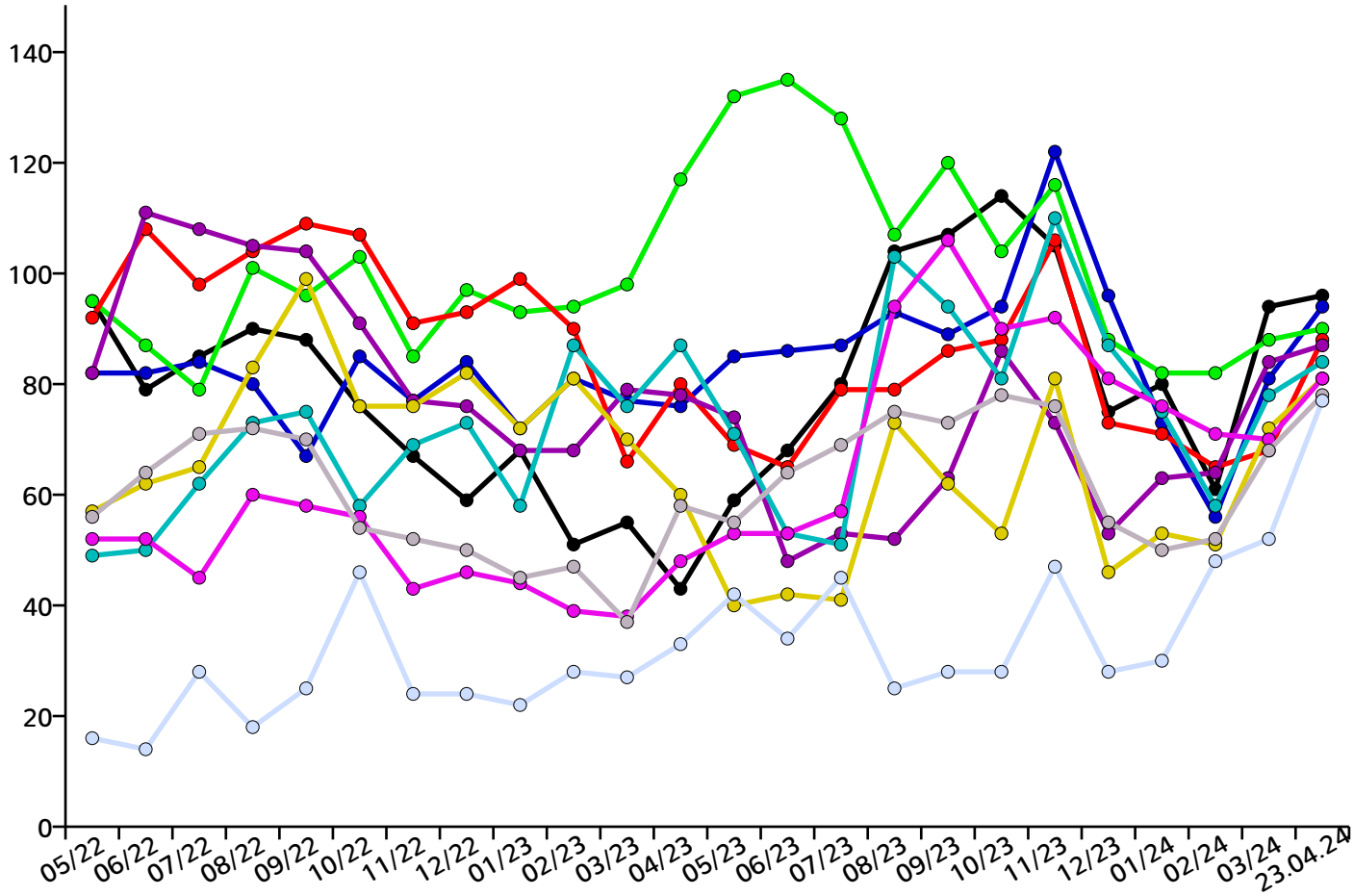

Regional distribution of all jobs in the the Lake of Constance District and surroundings

Überlingen	989	Markdorf	497
Bermatingen	53	Meckenbeuren	427
Daisendorf	2	Meersburg	129
Deggenhausertal	36	Neukirch bei Tettnang	19
Eriskirch	74	Oberteuringen	54
Frickingen	135	Owingen	65
Friedrichshafen	2878	Salem/Baden	111
Hagnau am Bodensee	46	Sipplingen	19
Heiligenberg	37	Stetten bei Meersburg	4
Immenstaad am Bodensee	424	Tettnang	756
Kressbronn am Bodensee	169	Uhldingen-Mühlhofen	100
Langenargen	195		

Customer

Landratsamt Bodenseekreis
(District administration of the Lake of Constance District)
Jobcenter
Albrechtstr.77
88045 Friedrichshafen
jobcenter@bodenseekreis.de
www.bodenseekreis.de

Bild von Von Dietrich Michael Weidmann - Eigenes Werk, CC BY-SA 3.0,
https://commons.wikimedia.org/w/index.php?curid=16258274

Notes

Notes on actuality of the jobs

The shown job offers are currently daily compiled by our specialist on the european labour market online search system. If a printed JobNEWS copy is already older, it may happen that the job offers are no longer available because they are already outdated. In this case, please get on this page a current JobNEWS copy. We can not guarantee that we have found a full 100% of all published job advertisements and have published them here. If you have the impression, that we have overlooked important sources, please let us a notice at: info@jobnet.ag. Thank you very much. JobNEWS uses the job is the system with the greatest coverage of the labour market (currently about 95%) and the best categorization in Europe. We work hard to become a bit better each day.

Legal Notes

You may copy and distribute the files of this website for all non-commercial purposes, also in printed form and for public display. It is prohibited by copyright law to save and publish content from this website for own commercial purposes. Any form of resale or technical reusing in database systems of here presented services or the offered content is prohibited.
The included job offers from JobNEWS are automatically collected, analyzed and tagged. Therefore, we cannot individually and manually to check all job offers. We update daily several million entries in our system. It can happen, in some cases that the displayed job offers are not in accordance with the category described or regional association. Job offers cannot be reusable, if they are no longer current. JobNEWS is protected by copyright regarding the content and presentation.The jobNEWS is a non-binding information service and is not binding placement proposal in the sense of SGB II.

BODENSEEKREIS

Content

Overview 2
Current jobs 3
Vacancies dynamics 5
Customer 11