

## Offene Stellen in Norstedt

Currently, there are **0 vacancies** in the city/region of Norstedt.  
On 28./29.03.2024, **0 new vacancies** were published.

### Practical service for the job search

The Jobcentre offers a practical service for all persons on job search: the JobNews in the JobZENTRALE. At a glance, it becomes clear in which areas of the labor market are opportunities. For the entire region.

### Automatically search

The JobZENTRALE researches automatically every day new vacancies from the entire region. In addition, vocational training opportunities. In the section jobNEWSLocal, a separate own job list can be viewed and printed out as a PDF.

### Content of this edition:

|                                 |    |
|---------------------------------|----|
| Overview . . . . .              | 2  |
| Current jobs . . . . .          | 3  |
| Vacancies dynamics . . . . .    | 3  |
| Imprint, Legal Notice . . . . . | 10 |



### Similar job advertisements

JobZENTRALE offers a special service: similar job advertisements are grouped into professional groups. This makes the search much easier, since you can invoke all job advertisements directly from a similar area. The PDF for each professional group makes it even easier.



## jobNEWSLocal shows job vacancies in the following region/ town:

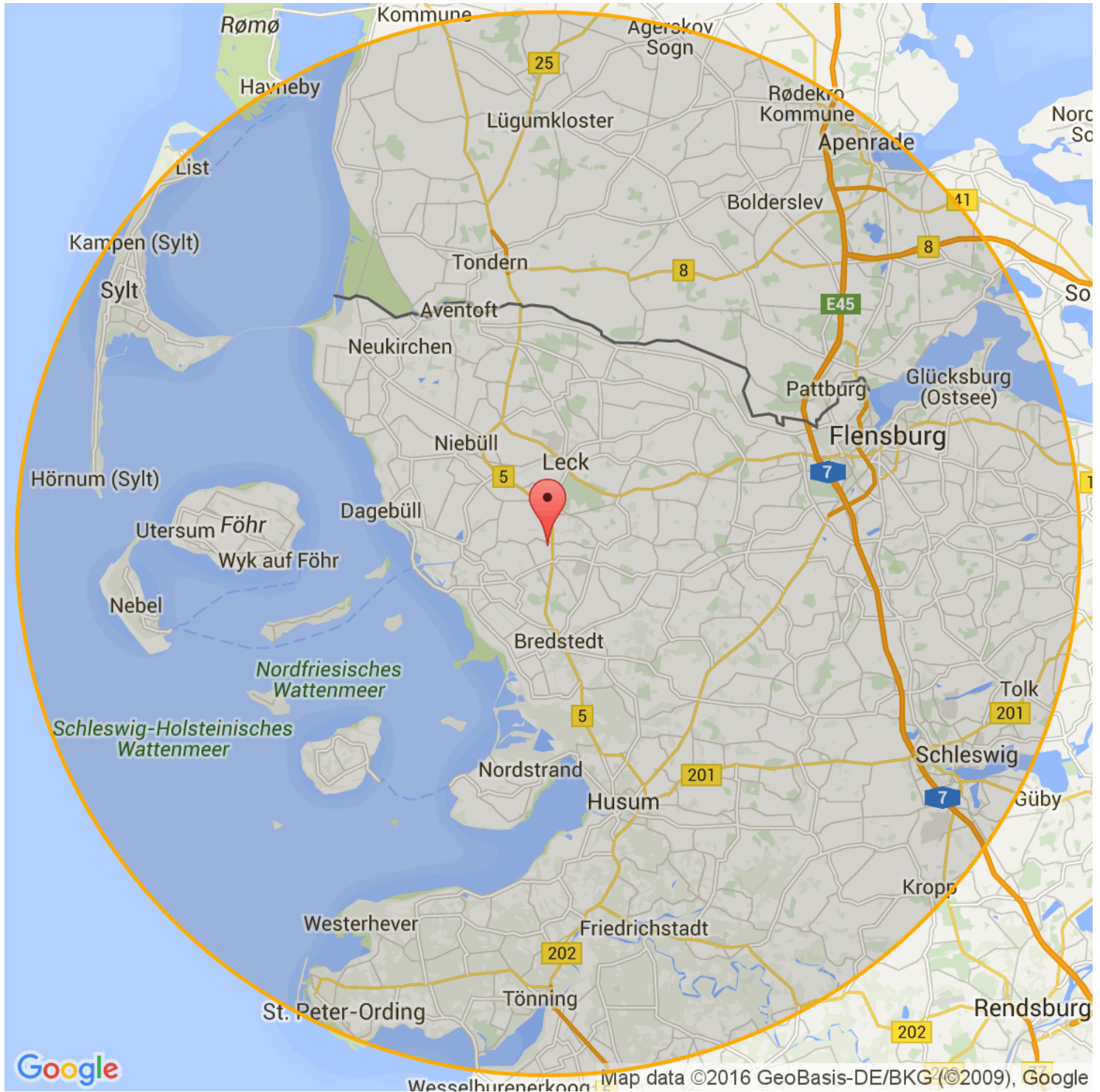

## Current jobs in Norstedt

Placeholder for table of contents

0

The job ads are ordered by posting date. The newest job ads are at the top. Z = temporary employment. P = personnel consulting/ private employment agency. G = marginal employment. A = apprenticeship.

## Vacancies dynamics in the last 24 months

### Occupation charts: top 1-10 for District of Nordfriesland and surroundings

Sales (general) - skilled workers

Office and secretariat (general) - skilled workers

Childcare and education - skilled workers

Building electrics - skilled workers

Health care and nursing (general) - skilled workers

Sale of food products (other) - skilled workers

Mechanical and industrial engineering (general) - skilled workers

Motor vehicle technology - skilled workers

Cooks (general) - skilled workers

Professional drivers (freight transport/trucks) - skilled workers

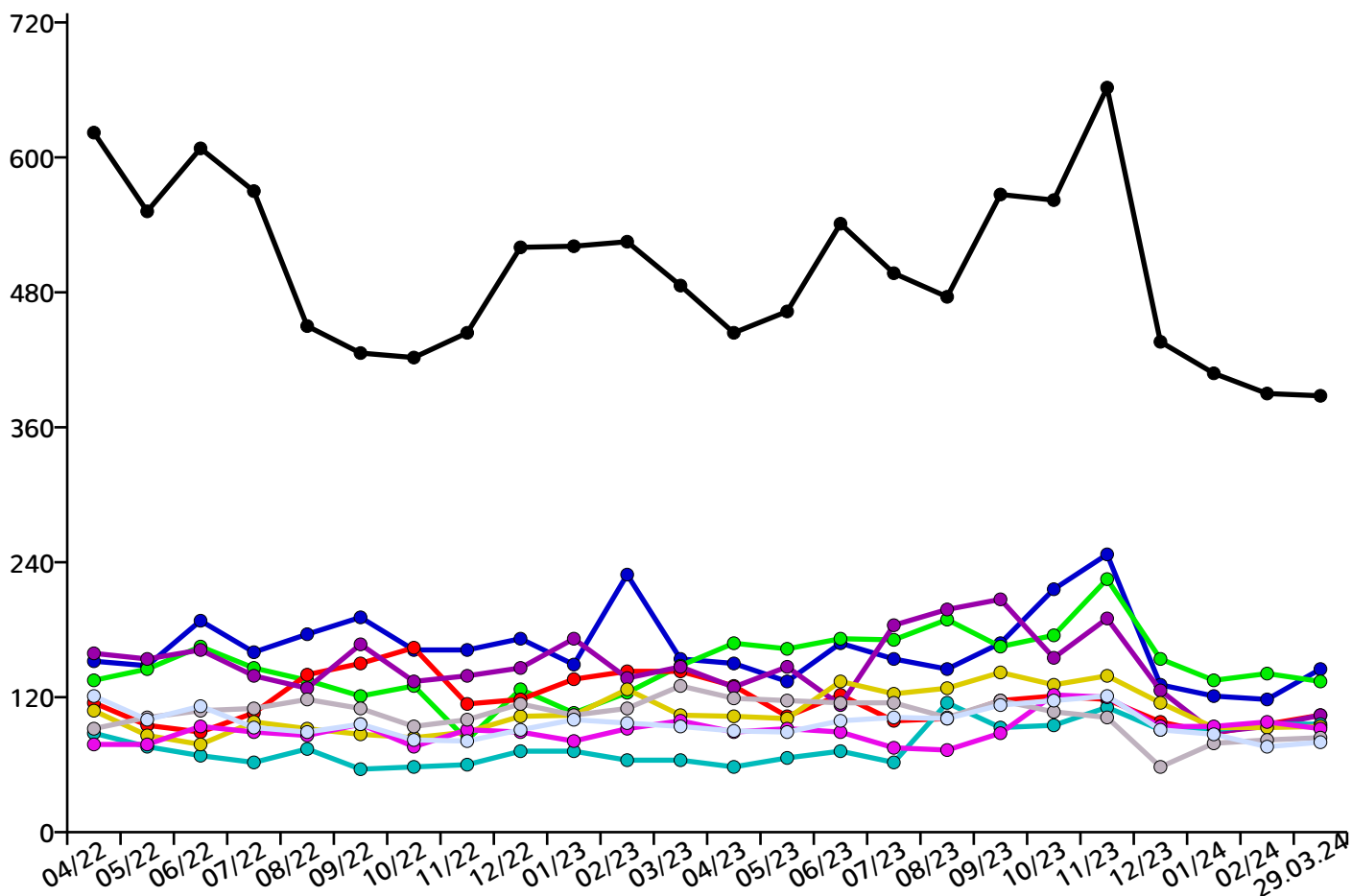



## Occupation charts: top 11-20 for District of Nordfriesland and surroundings

Mechanical and industrial engineering (general) - specialists

Cleaning (general) - helpers

Warehouse management - skilled workers

Hotel service - skilled workers

Sale of food products (general) - skilled workers

Mechatronics - skilled workers

Information and telecommunications technology - skilled workers

Sale of meat products - skilled workers

Doctors (general) - experts

Plant, container, and apparatus engineering - skilled workers

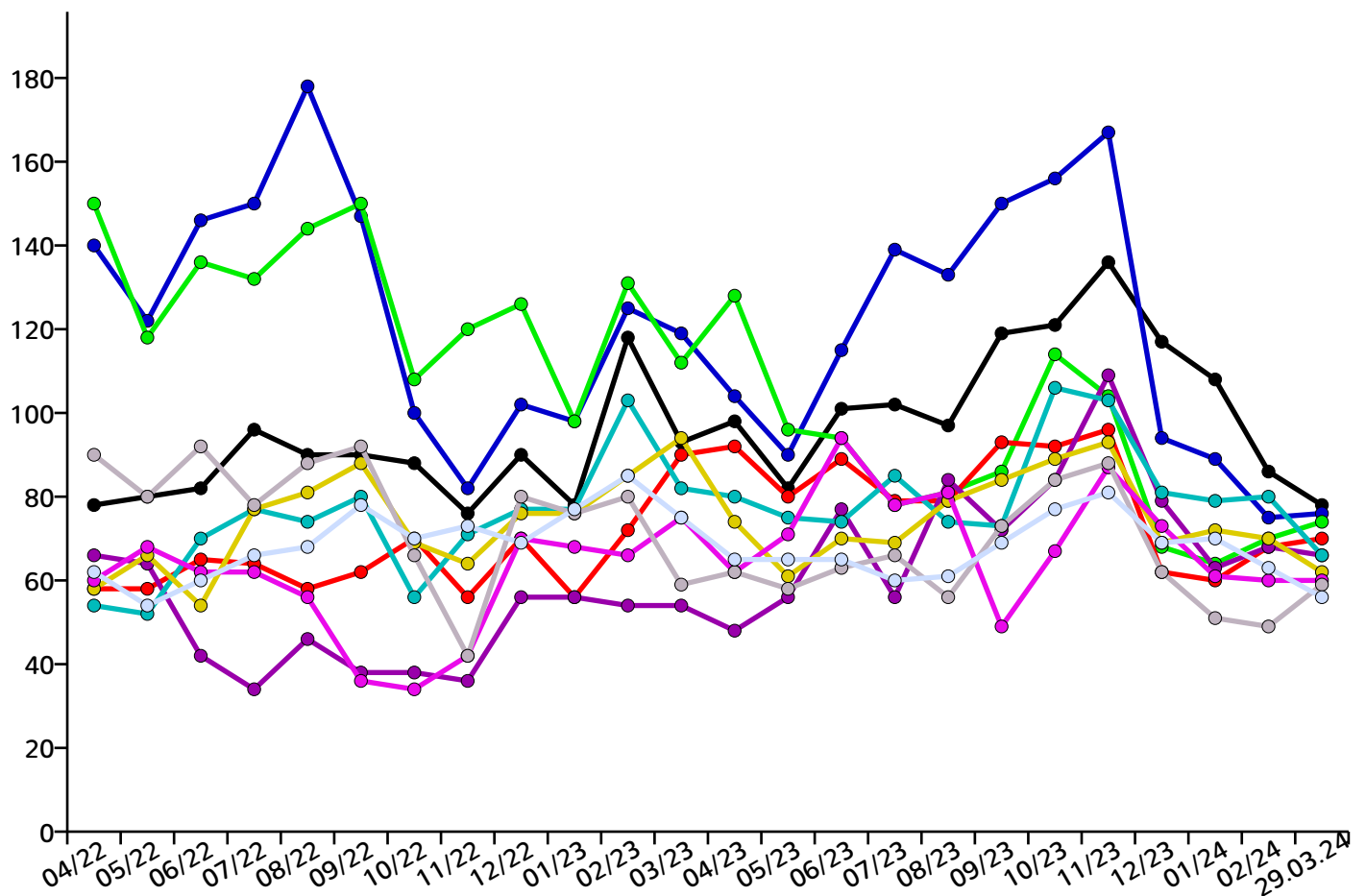

## Occupation charts: top 21-30 for District of Nordfriesland and surroundings

Supervisors - business organization and strategy

Merchants in trade (general) - specialists

Metal construction - skilled workers

Painting and lacquering - skilled workers

Warehouse management - helpers

Medical staff (general) - skilled workers

Protection of objects, values, and people - helpers

Production (general) - helpers

Gastronomy service (general) - skilled workers

Geriatric care (general) - skilled workers

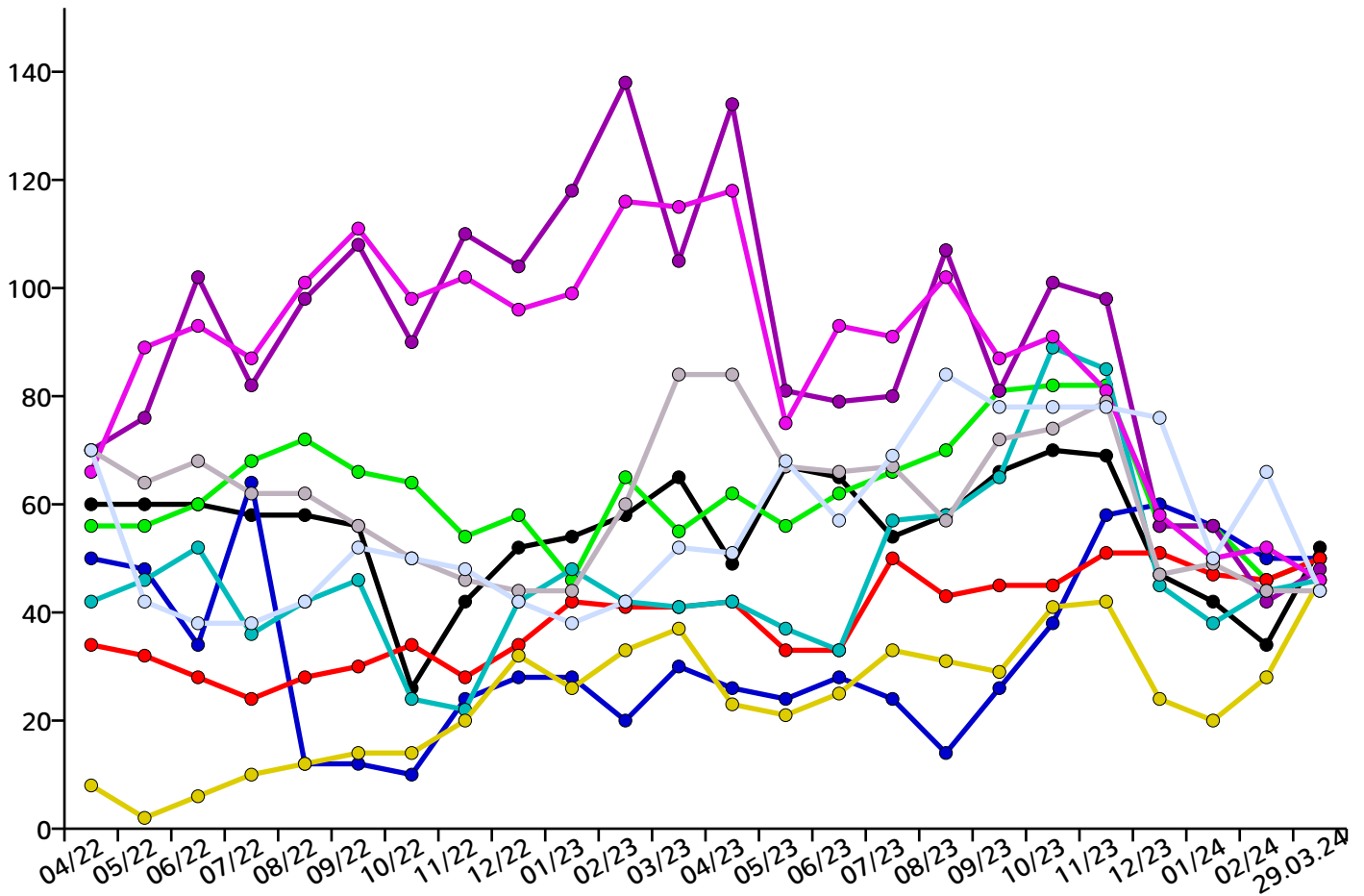

## Occupation charts: top 31-40 for District of Nordfriesland and surroundings

Geriatric care (general) - helpers

Carpentry - skilled workers

Social work and social pedagogy - specialists

Building construction (general) - skilled workers

Home and family care - skilled workers

Meat processing - skilled workers

Professions in distribution (excluding ICT) - specialists

Physiotherapy - specialists

Vehicle operation in road traffic (other) - skilled workers

Health care and nursing (general) - helpers

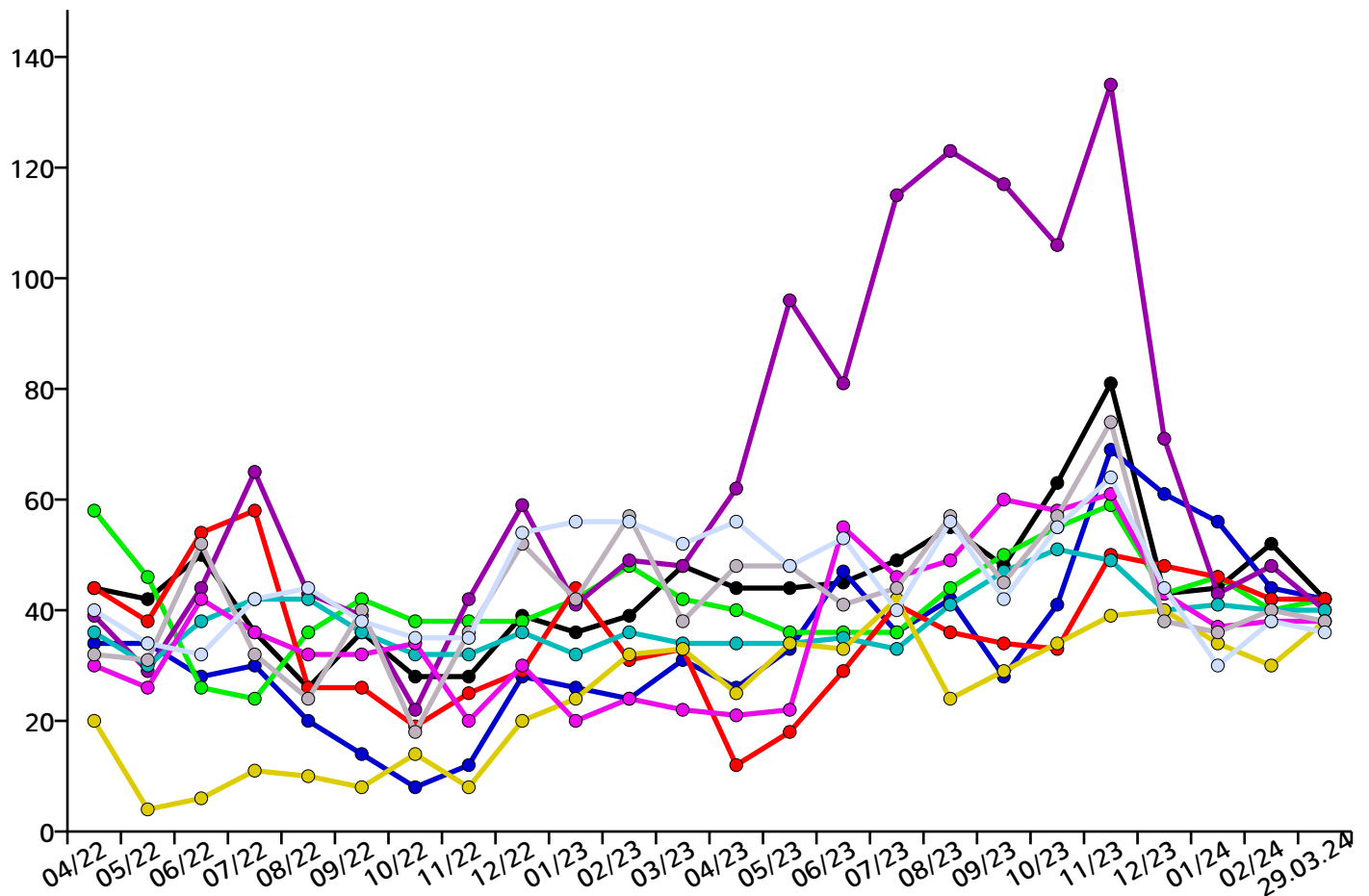



## Occupation charts: top 41-50 for District of Nordfriesland and surroundings

Construction planning and supervision (general) - specialists

Executives - sales

Bricklaying - skilled workers

Technical service staff in maintenance and repair - skilled workers

Gastronomy service (general) - helpers

Wood construction, furniture manufacturing, and interior design - skilled workers

Sale of motor vehicles, two-wheelers and related accessories - skilled workers

Welding and joining technology - skilled workers

Sanitary engineering, heating, and air conditioning - skilled workers

Cooks (general) - helpers

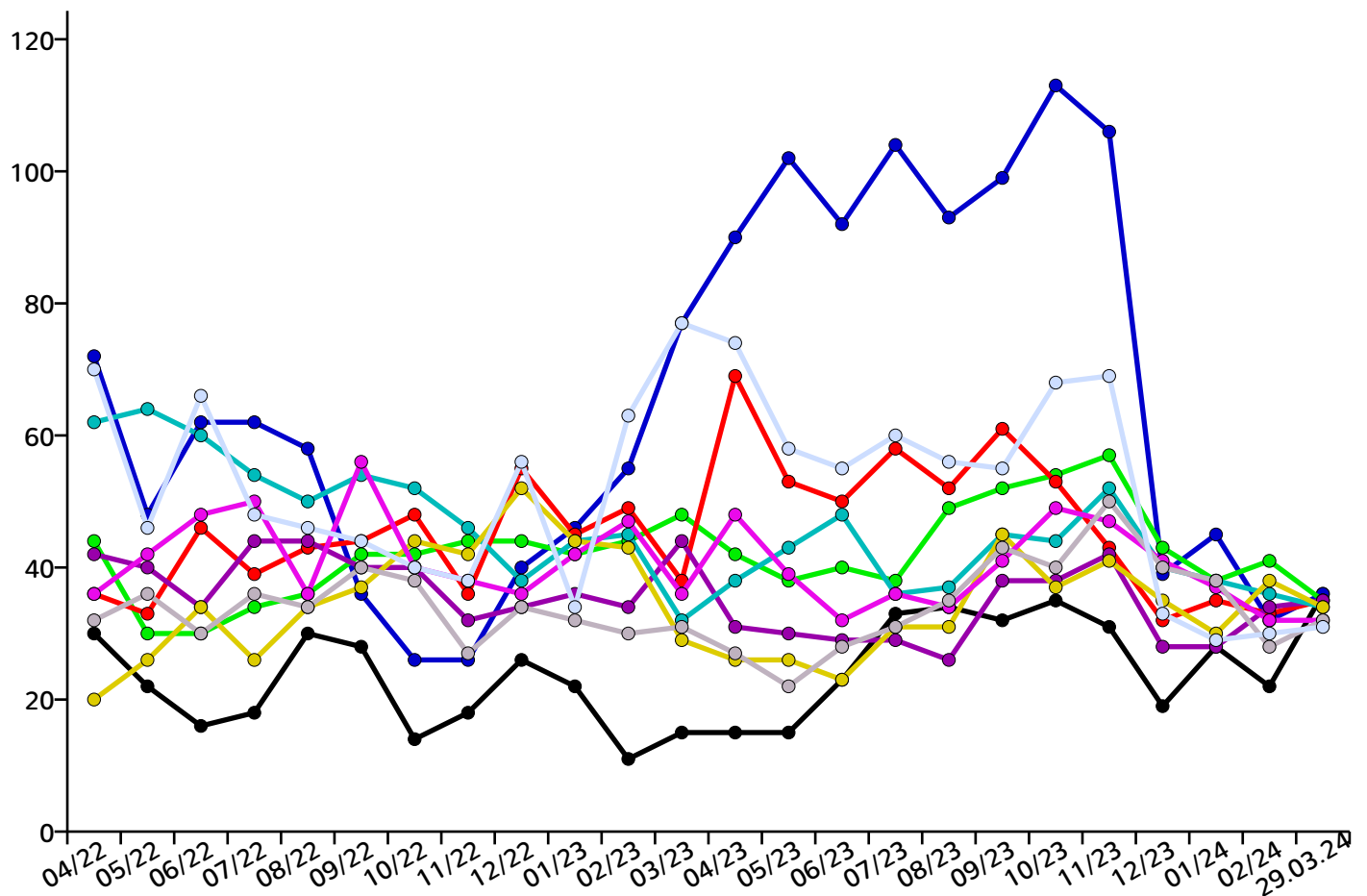

## Regional distribution of all jobs in the District of Nordfriesland and surroundings

|                              |     |                        |     |
|------------------------------|-----|------------------------|-----|
| Achtrup                      | 10  | Nebel                  | 25  |
| Ahrenshöft                   | 11  | Neukirchen bei Niebüll | 8   |
| Ahrenviöl                    | 3   | Nieblum                | 4   |
| Ahrenviölfeld                | 0   | Niebüll                | 275 |
| Alkersum                     | 4   | Norddorf               | 17  |
| Almdorf                      | 2   | Norderfriedrichskoog   | 0   |
| Arlewatt                     | 1   | Nordstrand             | 11  |
| Augustenkoog                 | 0   | Norstedt               | 0   |
| Aventoft                     | 1   | Ockholm                | 6   |
| Bargum                       | 5   | Oevenum                | 4   |
| Behrendorf bei Husum         | 0   | Oldenswort             | 2   |
| Bohmstedt                    | 7   | Oldersbek              | 0   |
| Bondelum                     | 0   | Olderup                | 0   |
| Bordelum                     | 11  | Oldsum                 | 3   |
| Borgsum                      | 0   | Ostenfeld/Husum        | 11  |
| Bosbüll                      | 5   | Oster-Ohrstedt         | 6   |
| Braderup                     | 6   | Osterhever             | 1   |
| Bramstedtlund                | 2   | Pellworm               | 21  |
| Bredstedt                    | 117 | Poppenbüll             | 0   |
| Brekum                       | 44  | Ramstedt               | 1   |
| Dagebüll                     | 31  | Rantrum                | 12  |
| Drage/Nordfriesland          | 8   | Rantum/Sylt            | 31  |
| Dreisdorf                    | 9   | Reußenköge             | 27  |
| Dunsum                       | 0   | Risum-Lindholm         | 22  |
| Elisabeth-Sophien-Koog       | 3   | Rodenäs                | 4   |
| Ellhöft                      | 2   | Sankt Peter-Ording     | 297 |
| Emmelsbüll-Horsbüll          | 0   | Schobüll               | 0   |
| Enge-Sande                   | 15  | Schwabstedt            | 8   |
| Fresendelf                   | 0   | Schwesing              | 10  |
| Friedrich-Wilhelm-Lübke-Koog | 0   | Seeth/Nordfriesland    | 1   |
| Friedrichstadt               | 75  | Simonsberg             | 2   |
| Galmsbüll                    | 1   | Süderende              | 0   |
| Garding                      | 43  | Süderhöft              | 0   |
| Garding Kirchspiel           | 0   | Süderlügum             | 36  |



|                          |     |                     |     |
|--------------------------|-----|---------------------|-----|
| Goldebek                 | 2   | Südermarsch         | 5   |
| Goldelund                | 0   | Sollwitt            | 0   |
| Grothusenkoog            | 0   | Sprakebüll          | 6   |
| Gröde                    | 0   | Stadum              | 9   |
| Haselund                 | 6   | Stedesand           | 3   |
| Hattstedt                | 14  | Struckum            | 17  |
| Hattstedtermarsch        | 3   | Sylt-Ost            | 401 |
| Holm bei Süderlügum      | 0   | Sönnebüll           | 1   |
| Hooge                    | 2   | Tating              | 5   |
| Horstedt bei Husum       | 9   | Tetenbüll           | 2   |
| Hude bei Husum           | 2   | Tinningstedt        | 0   |
| Humptrup                 | 0   | Tümlauer Koog       | 0   |
| Husum                    | 926 | Tönning             | 125 |
| Högel                    | 0   | Uelvesbüll          | 0   |
| Hörnum/Sylt              | 87  | Uphusum             | 0   |
| Immenstedt/Nordfriesland | 0   | Utersum             | 7   |
| Joldelund                | 3   | Viöl                | 29  |
| Kampen/Sylt              | 26  | Vollerwiek          | 0   |
| Karlum                   | 0   | Vollstedt           | 6   |
| Katharinenheerd          | 0   | Welt                | 2   |
| Klanxbüll                | 7   | Wenningstedt/Sylt   | 26  |
| Klixbüll                 | 3   | Wester-Ohrstedt     | 7   |
| Koldenbüttel             | 0   | Westerhever         | 6   |
| Kolkerheide              | 0   | Westerland          | 304 |
| Kotzenbüll               | 4   | Westre              | 0   |
| Ladelund                 | 4   | Winnert             | 7   |
| Langeneß                 | 0   | Wisch/Nordfriesland | 0   |
| Langenhorn               | 39  | Witsum              | 0   |
| Leck                     | 108 | Wittbek             | 1   |
| Lexgaard                 | 0   | Wittdün             | 19  |
| List auf Sylt            | 37  | Witzwort            | 10  |
| Lütjenholm               | 1   | Wobbenbüll          | 0   |
| Löwenstedt               | 2   | Wrixum              | 6   |
| Midlum/Föhr              | 0   | Wyk auf Föhr        | 160 |
| Mildstedt                | 33  |                     |     |

## Imprint, Legal Notice

### Imprint

bb gesellschaft für beruf + bildung mbh schleswig-holstein  
(bb company for work and education Ltd schleswig-holstein)  
Schiffbrücke 50  
24939 Flensburg  
[www.bb-gesellschaft.de](http://www.bb-gesellschaft.de)

Technical implementation and copyright  
Jobnet.AG, Luisenstraße 41, 10117 Berlin, [www.jobnet.ag](http://www.jobnet.ag)  
Contact: Friedrich Schreibert E-mail: [fs@jobnet.ag](mailto:fs@jobnet.ag), Telephone: 030.5 77 00 12-70

### Legal Notice

You may copy and distribute the files of this website for all non-commercial purposes, (for example by e-mail). Copies of the files or copies of the printout of the data can also be passed and be open to public. Any form of resale or technical reusing in database systems of here presented services or the offered content is prohibited.

The included job offers from JobNEWS are automatically collected, analyzed and tagged. Therefore, we cannot individually and manually to check all job offers. We update daily several million entries in our system. It can happen, in some cases that the displayed job offers are not in accordance with the category described or regional association. Job offers cannot be reusable, if they are no longer current. JobNEWS is protected by copyright regarding the content and presentation. The jobNEWS is a non-binding information service and is not binding placement proposal in the sense of SGB II.

Photo by © JackF - Fotolia.com

Bild von Von Agnete - Eigenes Werk, CC-BY-SA 4.0,  
<https://commons.wikimedia.org/w/index.php?curid=43152344>

## Notes on actuality of the jobs

The shown job offers are currently daily compiled by our specialist on the european labour market online search system. If a printed JobNEWS copy is already older, it may happen that the job offers are no longer available because they are already outdated. In this case, please get on this page a current JobNEWS copy. We can not guarantee that we have found a full 100% of all published job advertisements and have published them here. If you have the impression, that we have overlooked important sources, please let us a notice at: [info@jobnet.ag](mailto:info@jobnet.ag). Thank you very much.





# jobNEWSLocal

Norstedt

Editor: bb company for work and education Ltd · daily updated · 29 March 2024

**Content**

Overview . . . . .2

Current jobs . . . . .3

Vacancies dynamics . . . . .3

Imprint, Legal Notice . . . . .10